

10 x 10

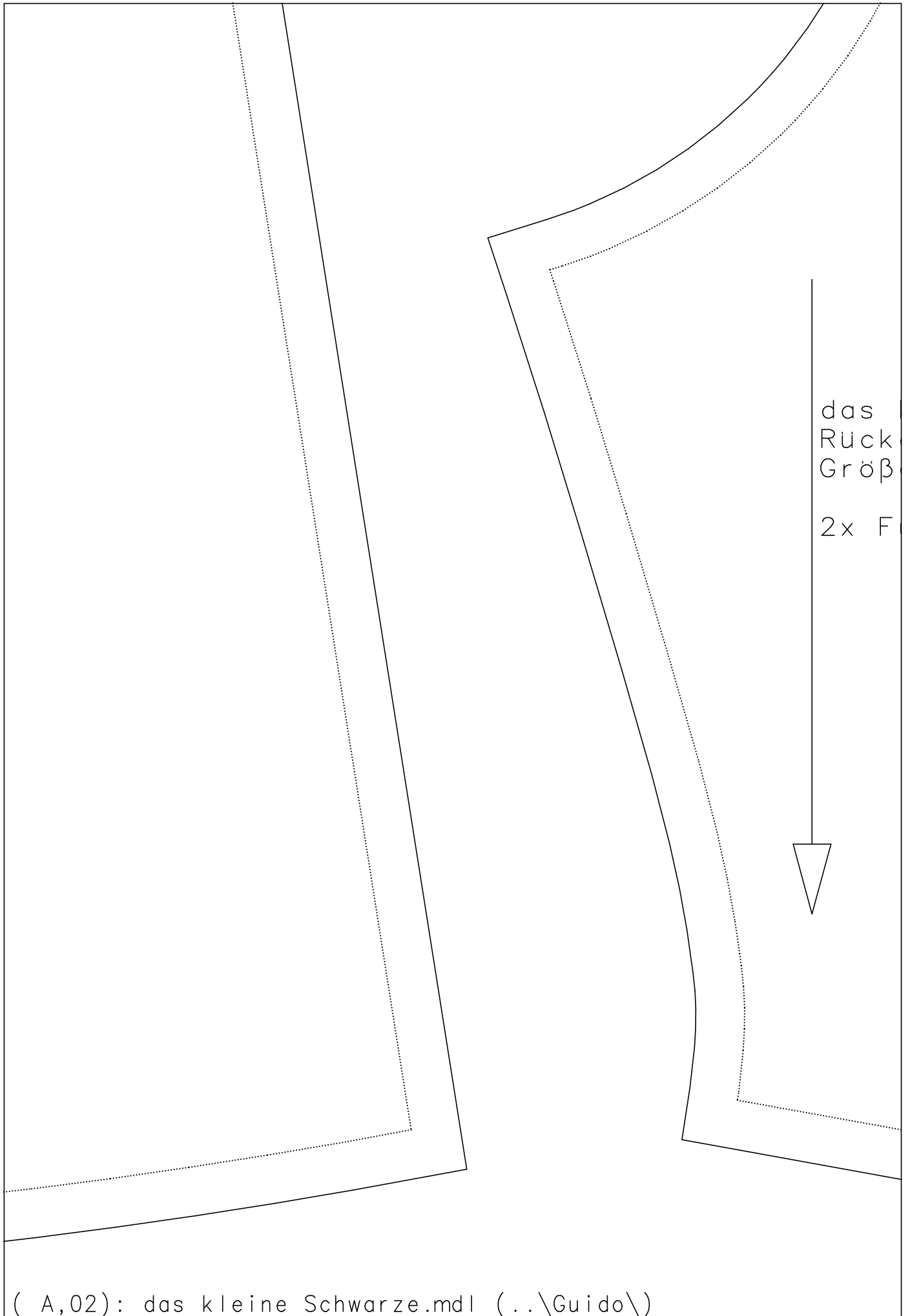

das
Rück
Größ
2x F



kleine Schwarze
entwurf Seite Futter
e 46

utter

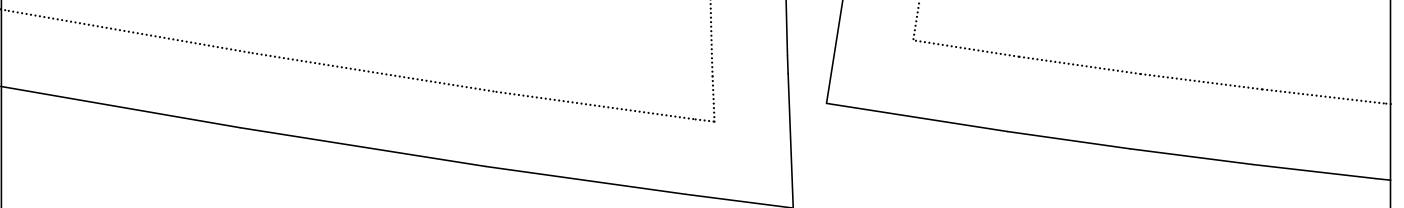

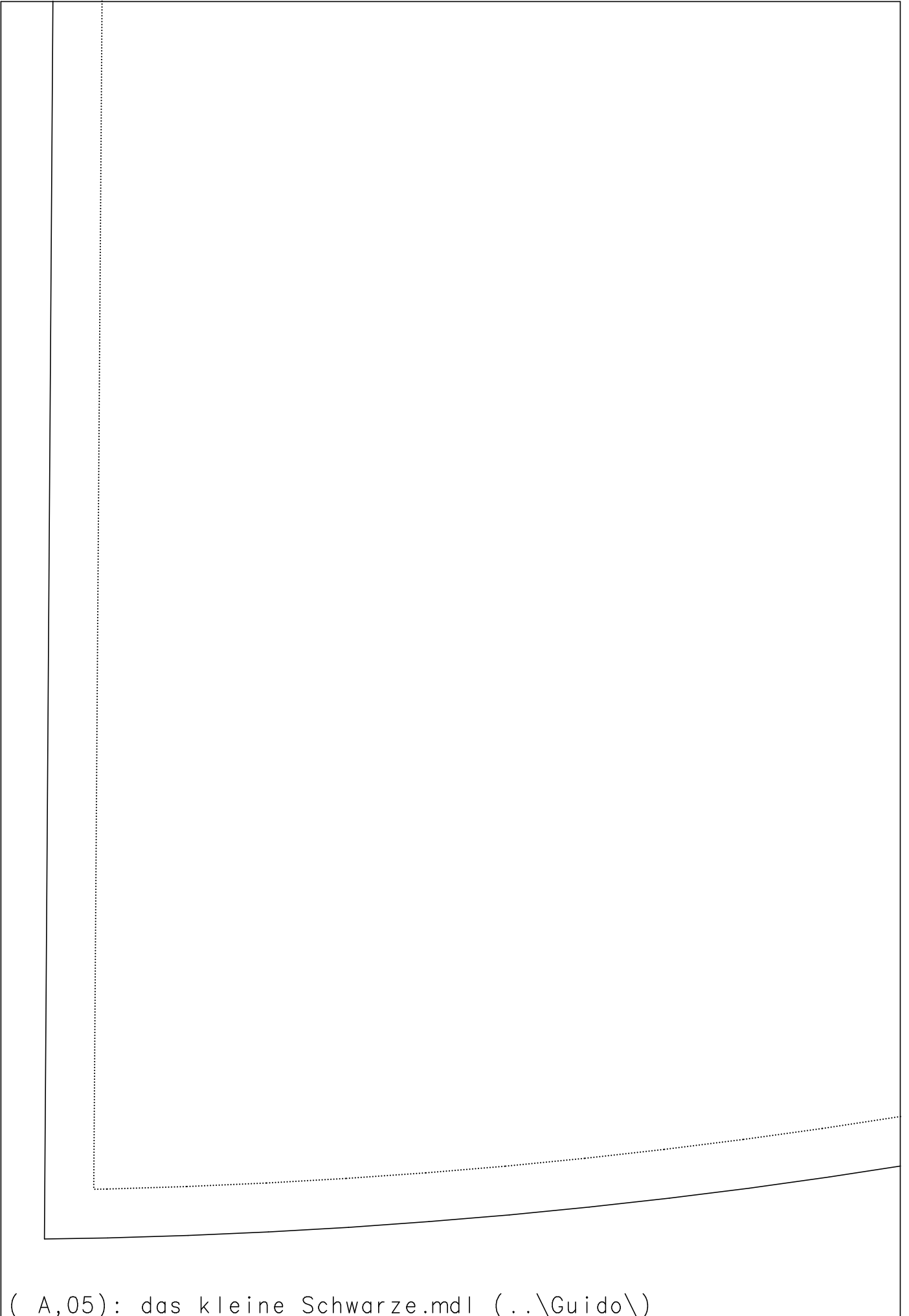

(A,05): das kleine Schwarze.mdl (..\Guido\)

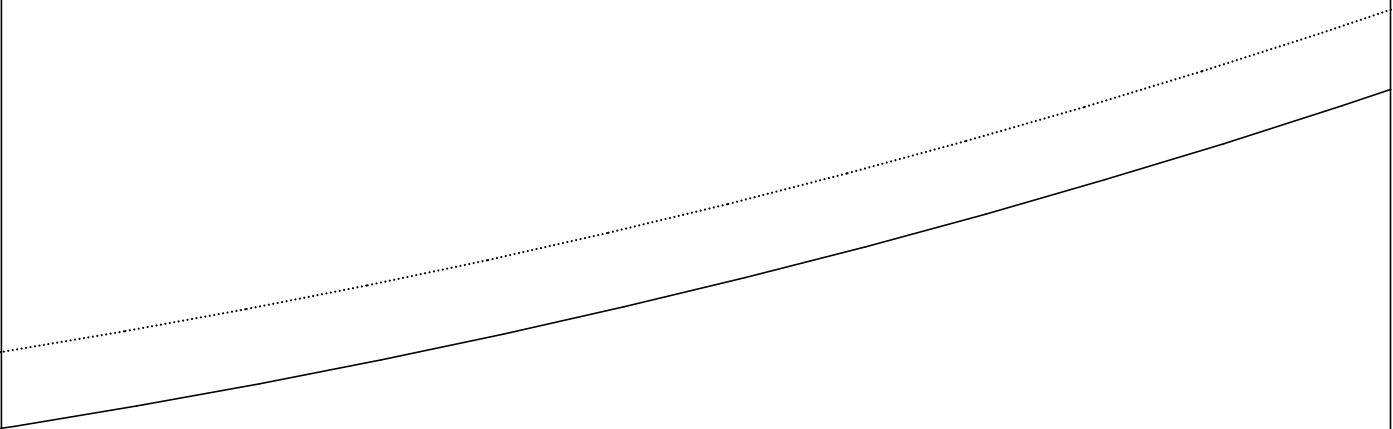
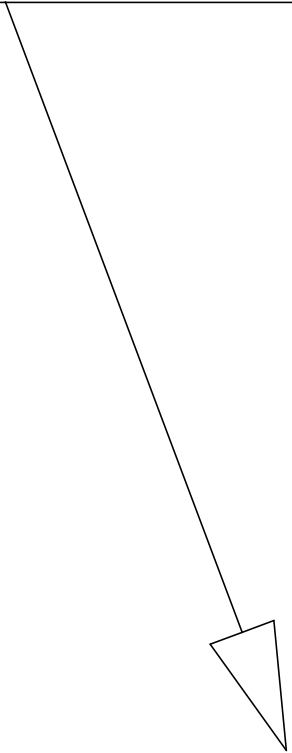

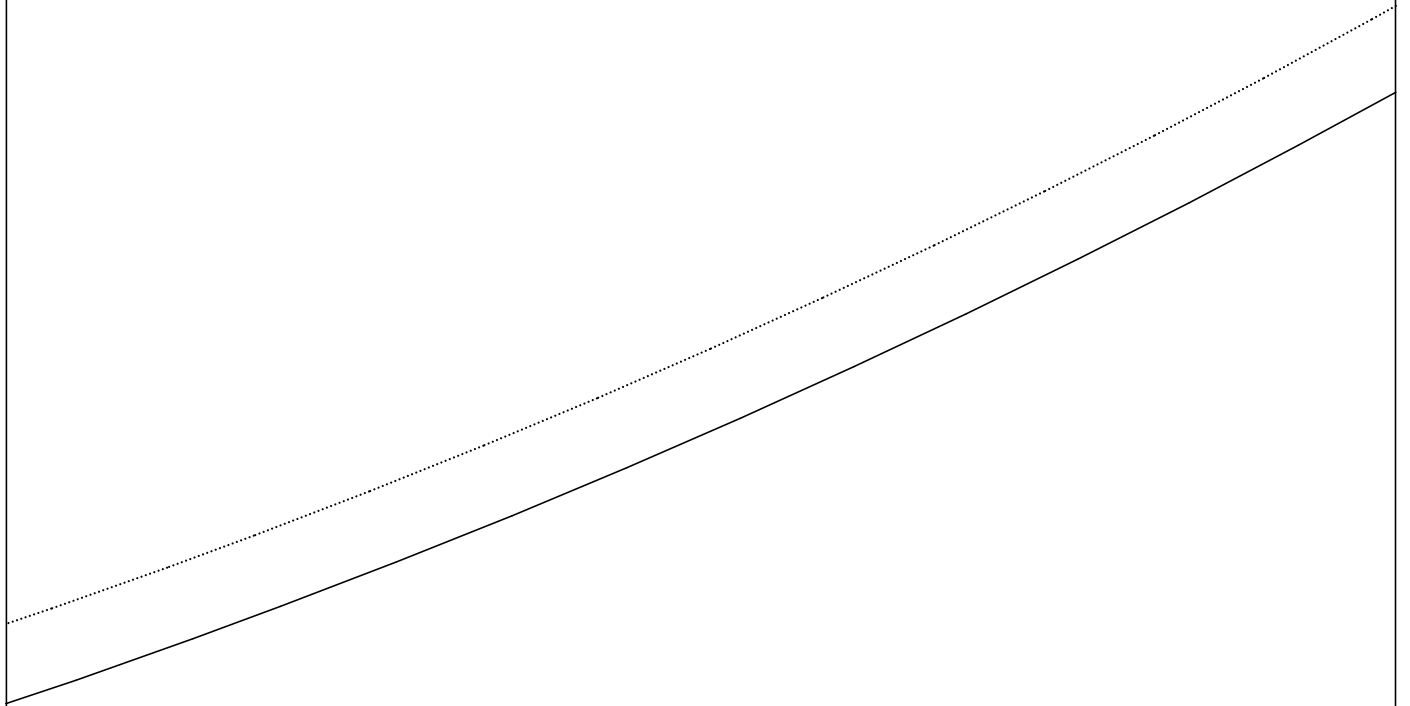

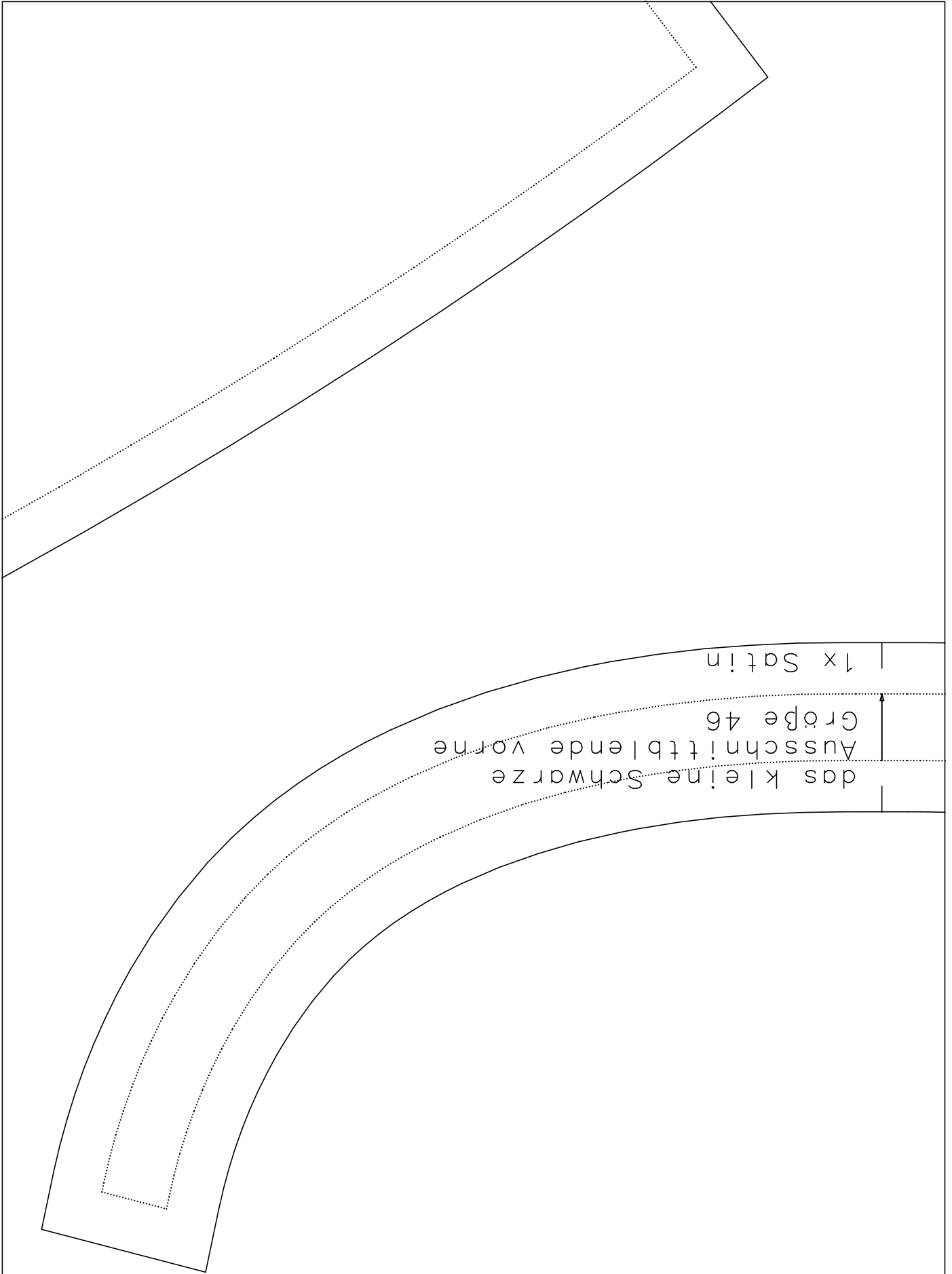

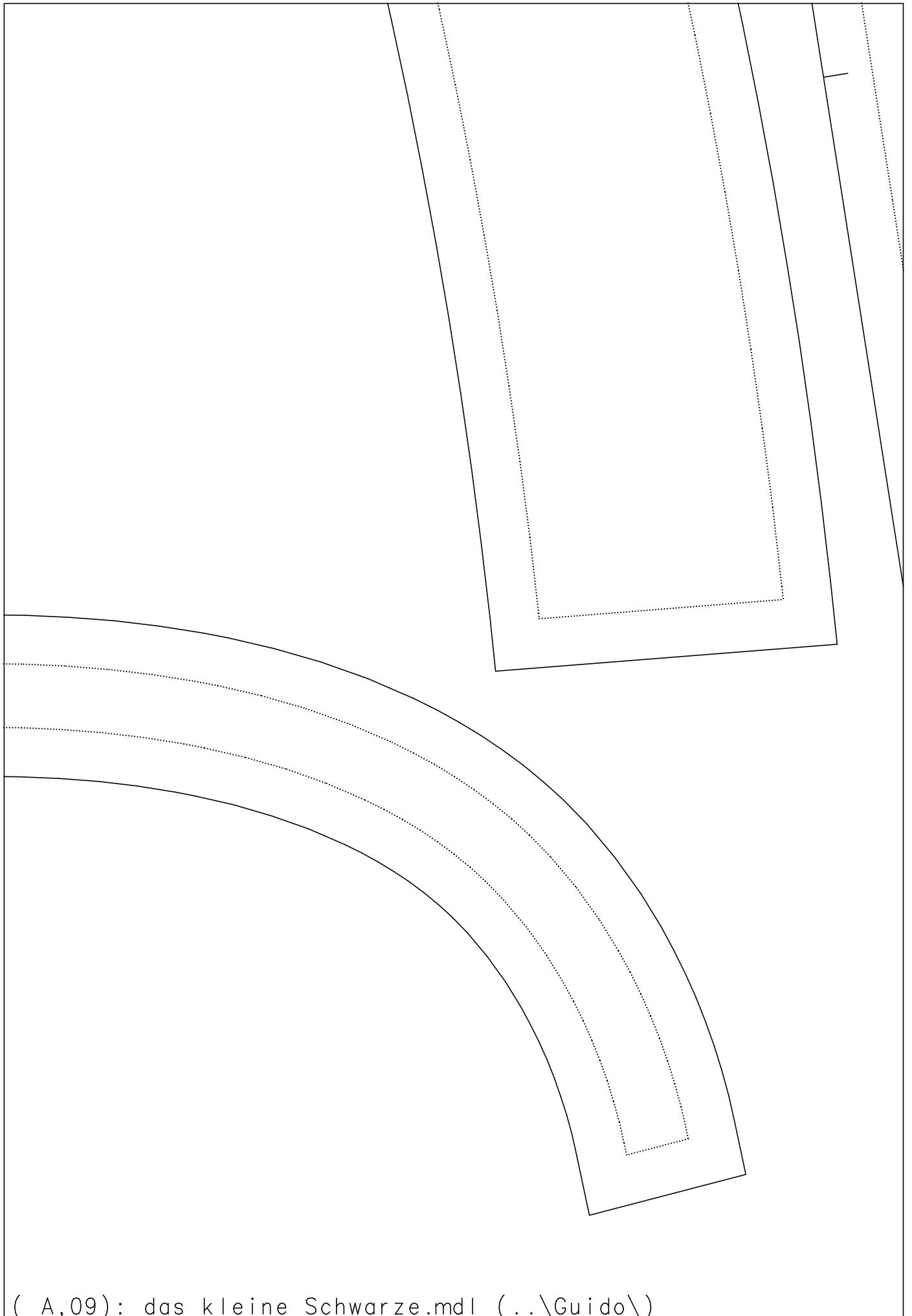

(A,09): das kleine Schwarze.mdl (..\Guido\)

das kleine Schwarze
Rock Futter hinten
Größe 46
2x Futter

(B,01): das kleine Schwarze.mdl (..\Guido\)

da
Sa
Gr
2x

das kleine Schwarze
Ausschnittblende hinten
Größe 46
2x Satin

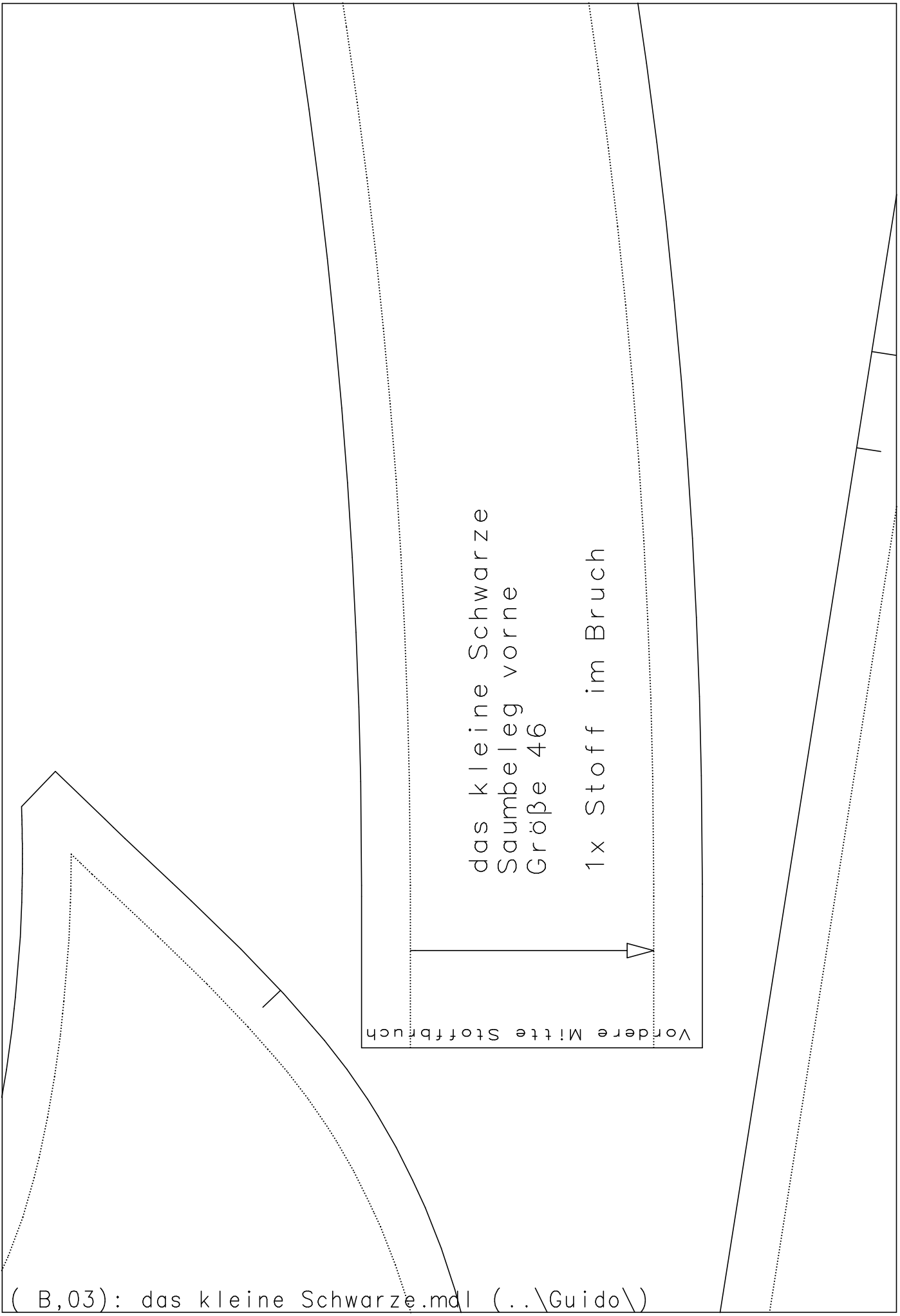

das kleine Schwarze
Saumbeleg vorne
Größe 46

1x Stoff im Bruch

Vordere Mitte Stoffbruch

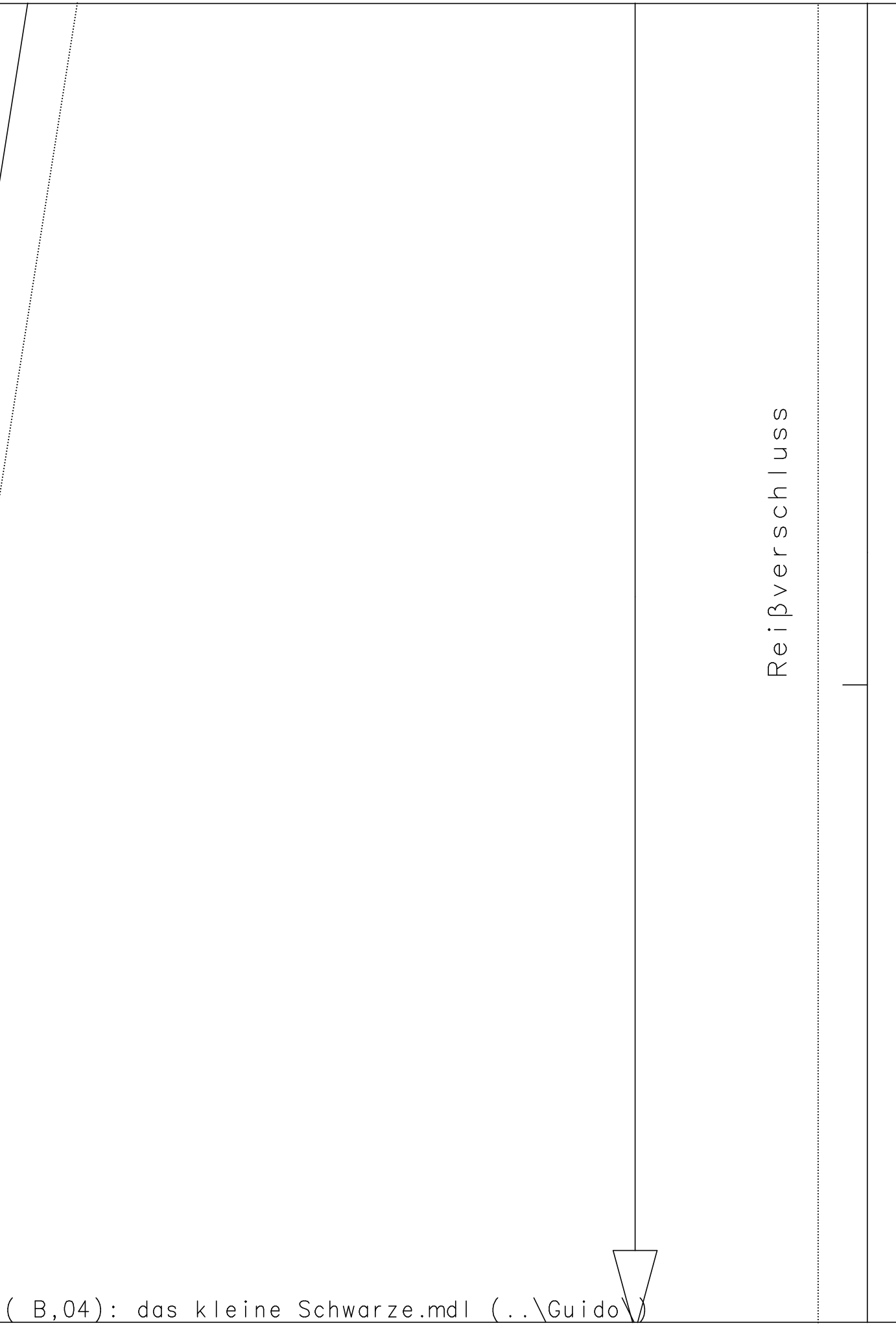

Reißverschluss

(B,04): das kleine Schwarze.mdl (..\Guido\)

(B,05): das kleine Schwarze.mdl (..\Guido\)

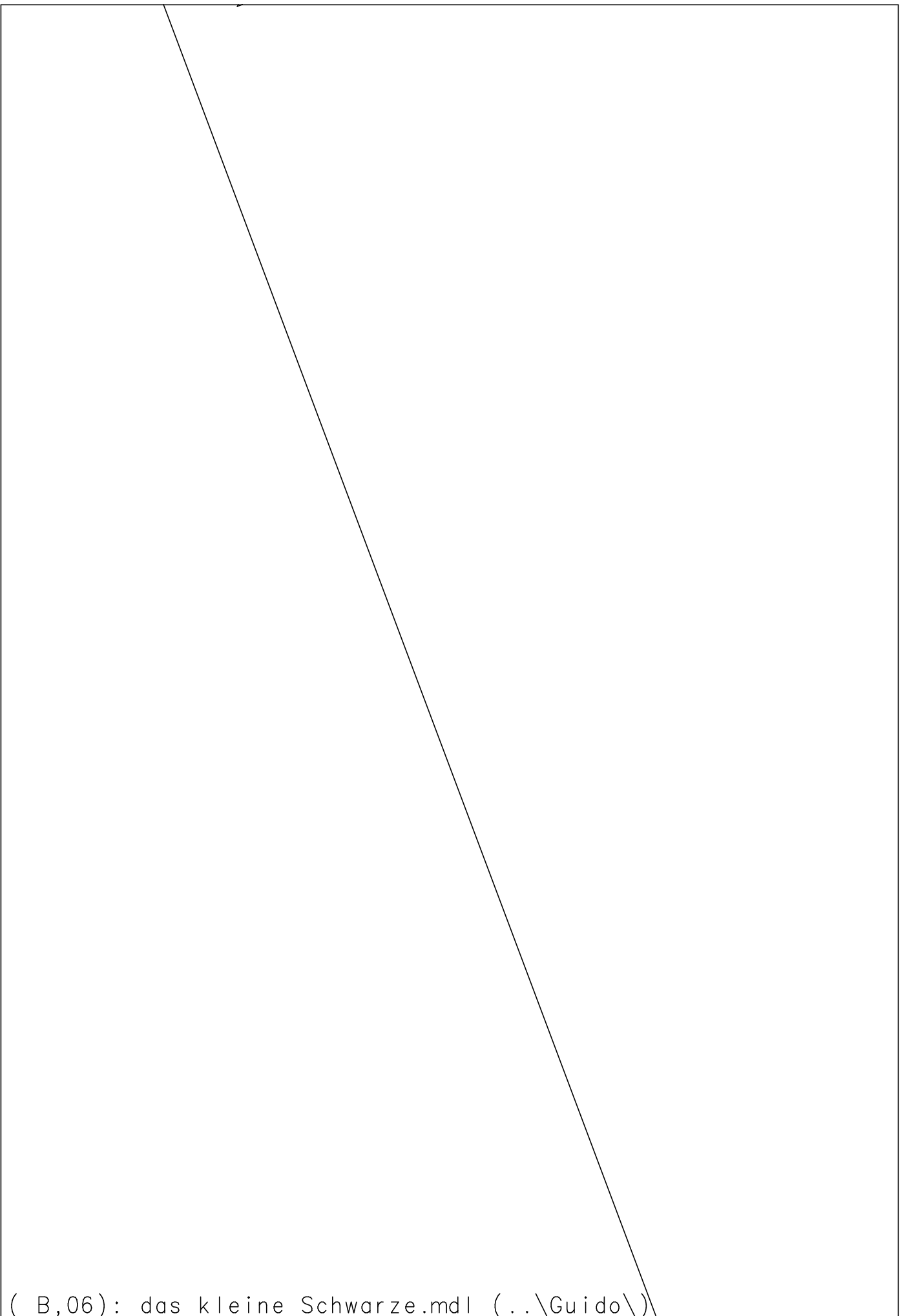

(B,06): das kleine Schwarze.mdl (..\Guido\)

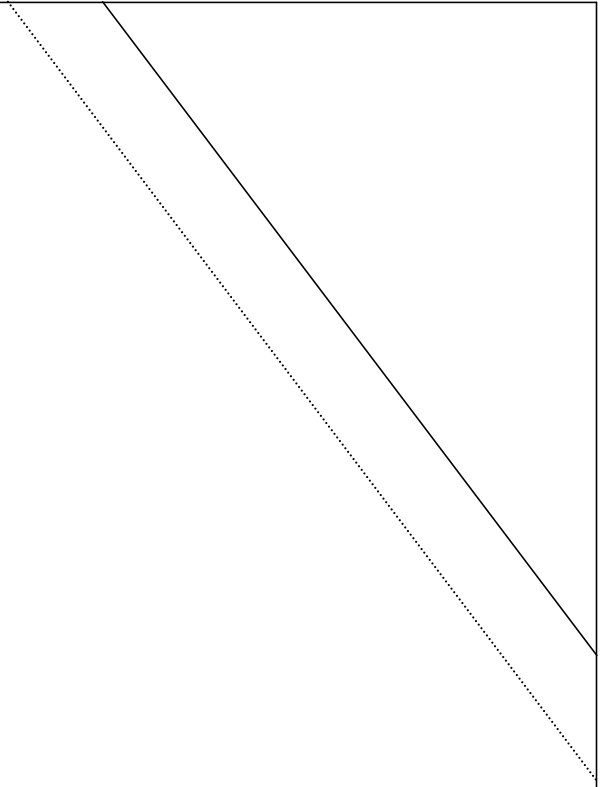

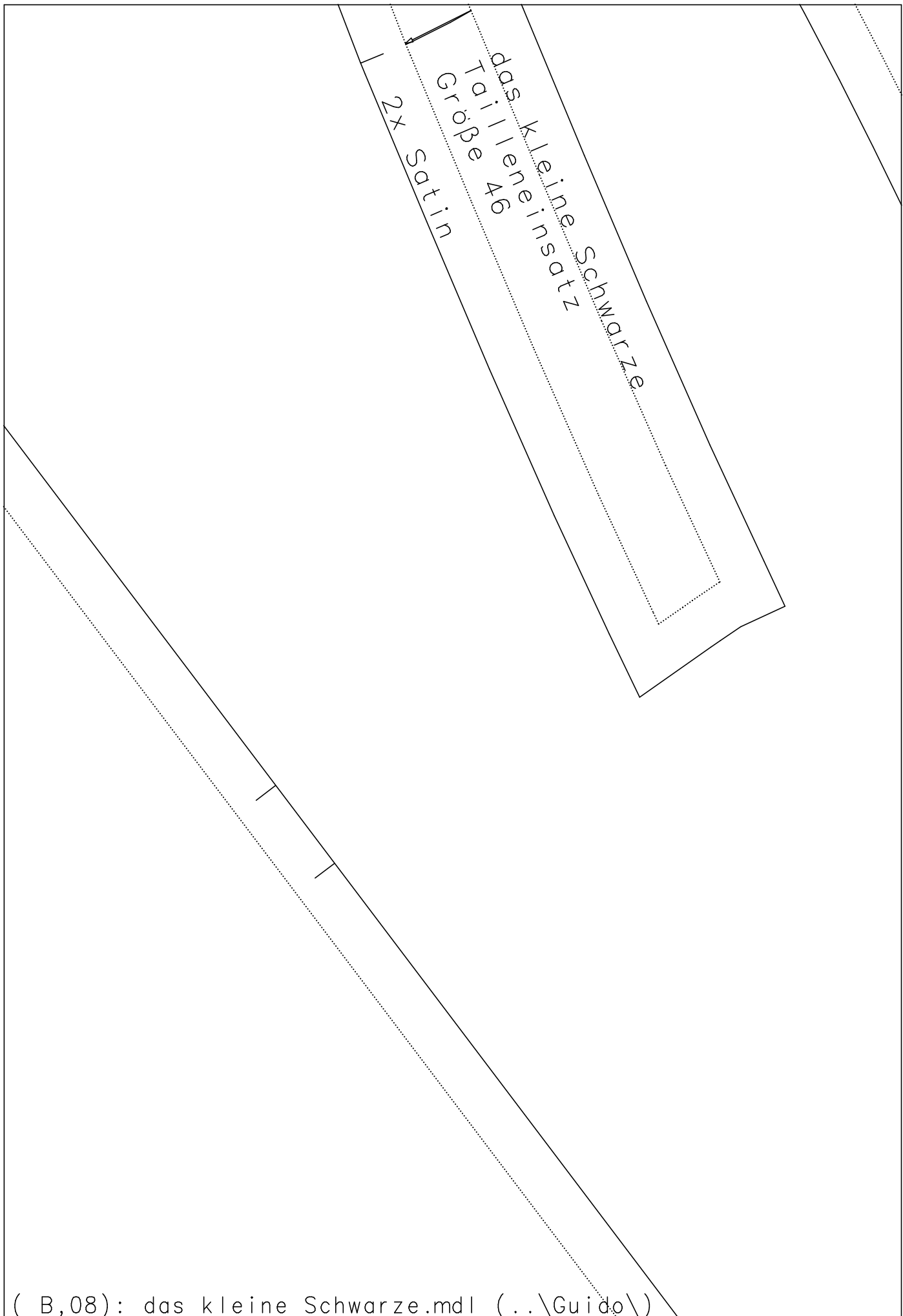

kleiner
Kilcher
das 1146
Seibe
Größe
Stoff
2x



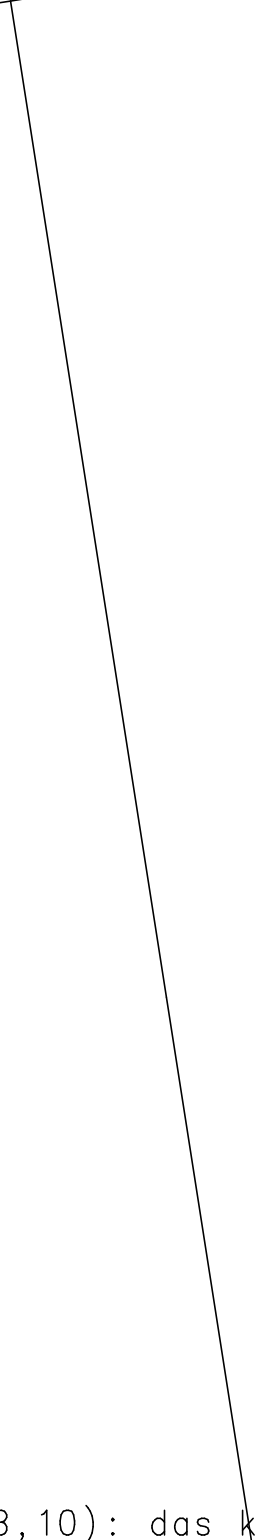

(B,10): das kleine Schwarze.mdl (..\Guido\)

Vordere Mitte Stoffb

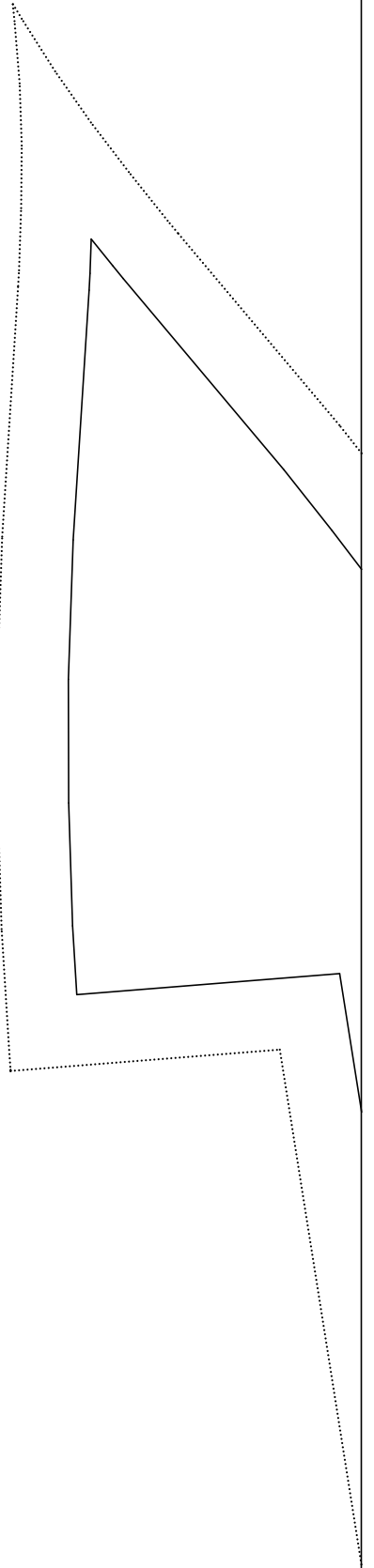

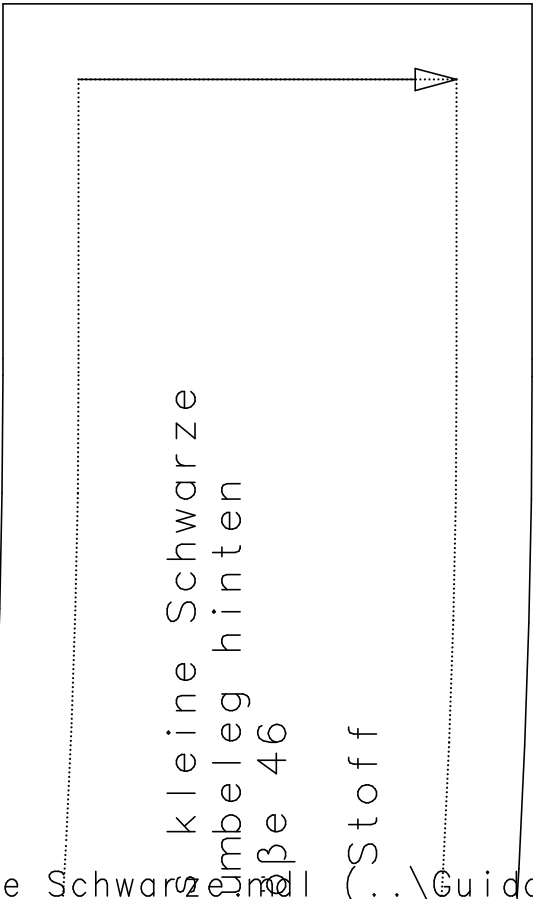
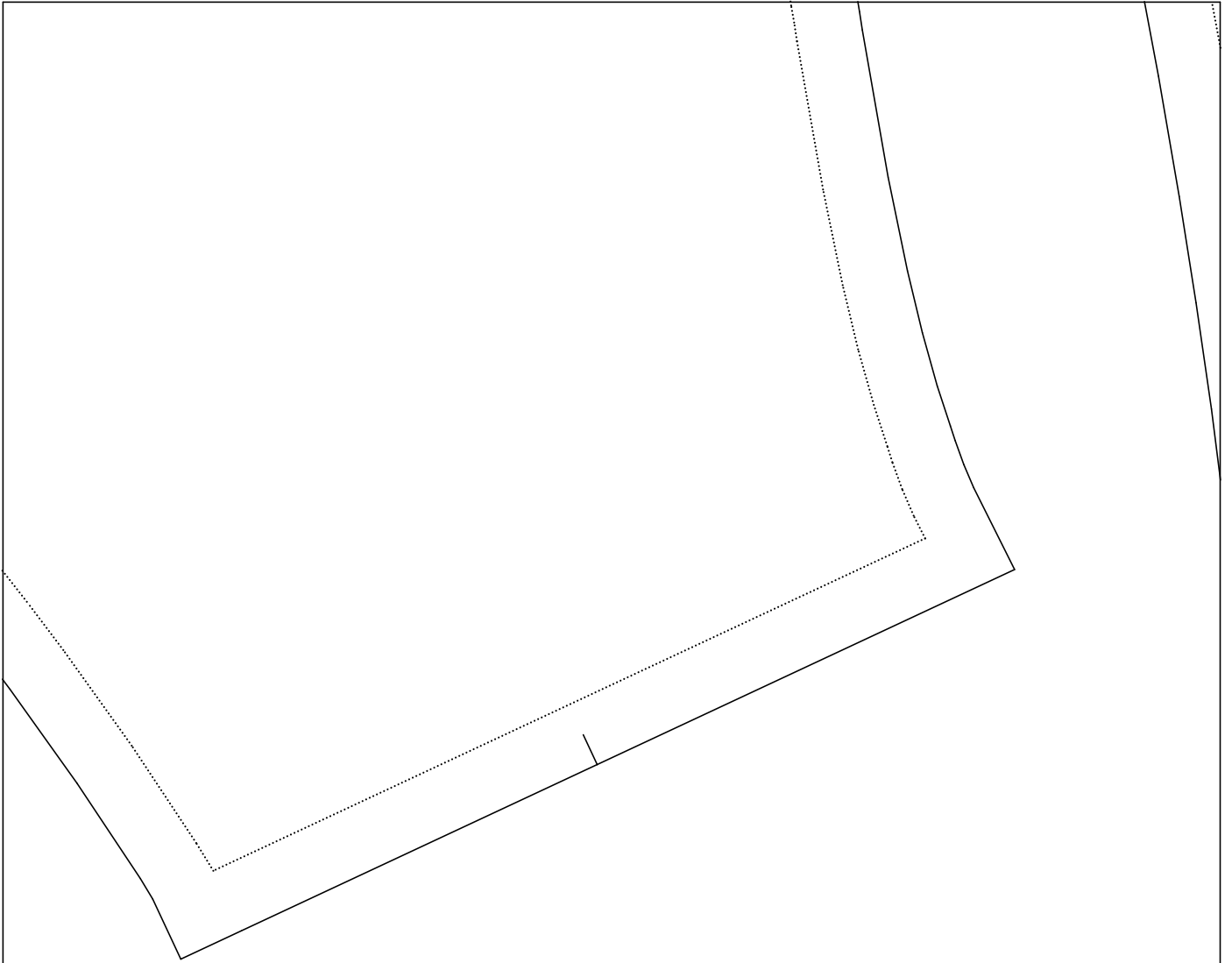

(C,02): das kleine Schwarze Maß 46 (...\\Guido\\)

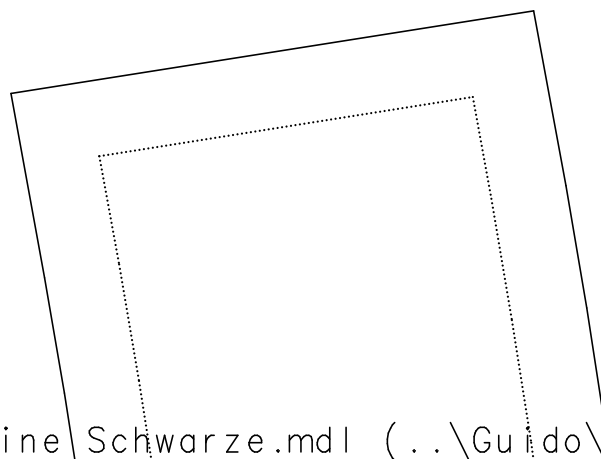
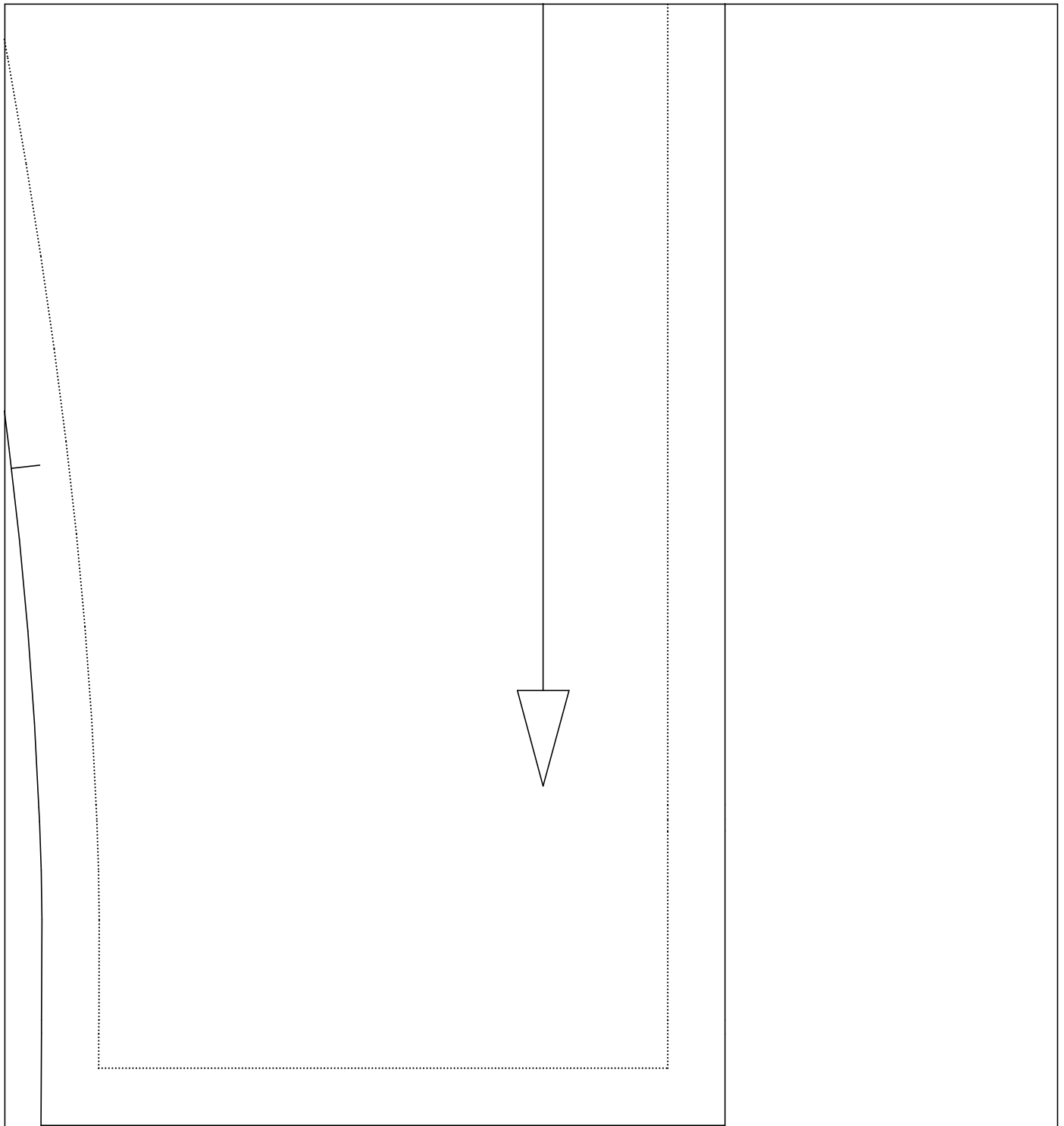

(C,03): das kleine Schwarze.mdl (..\Guido\)

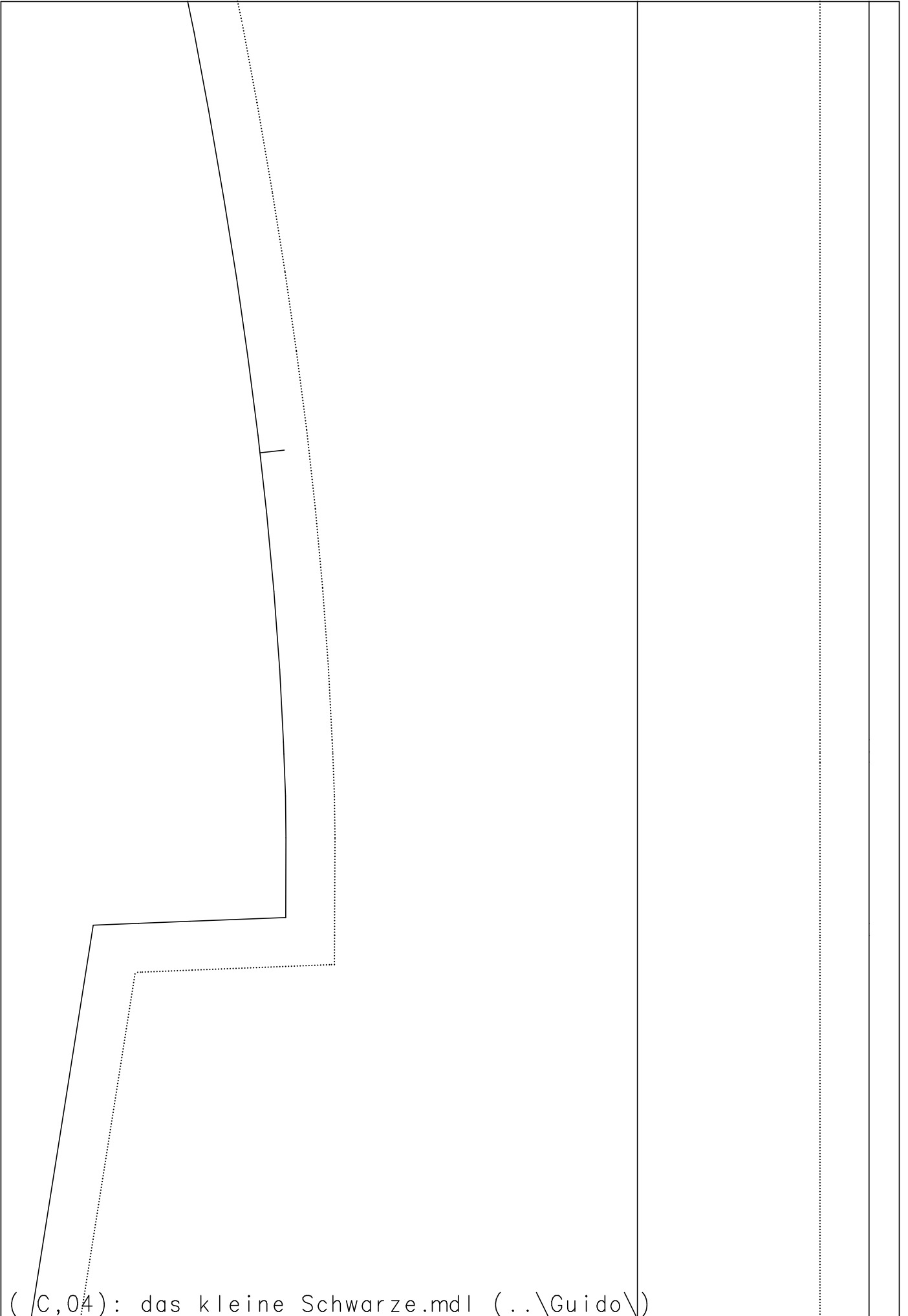

(C,04): das kleine Schwarze.mdl (..\Guido\)

Vordere

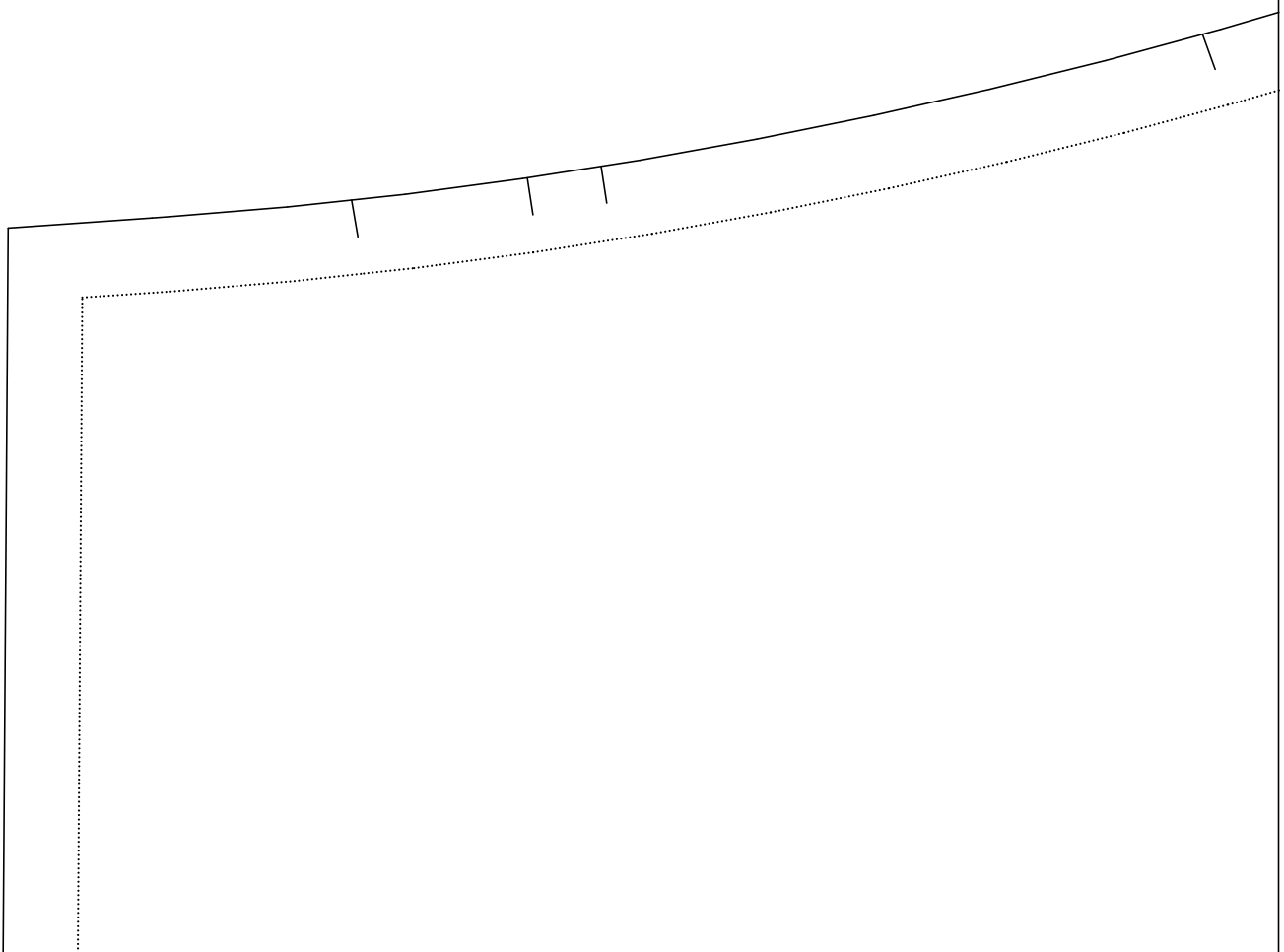
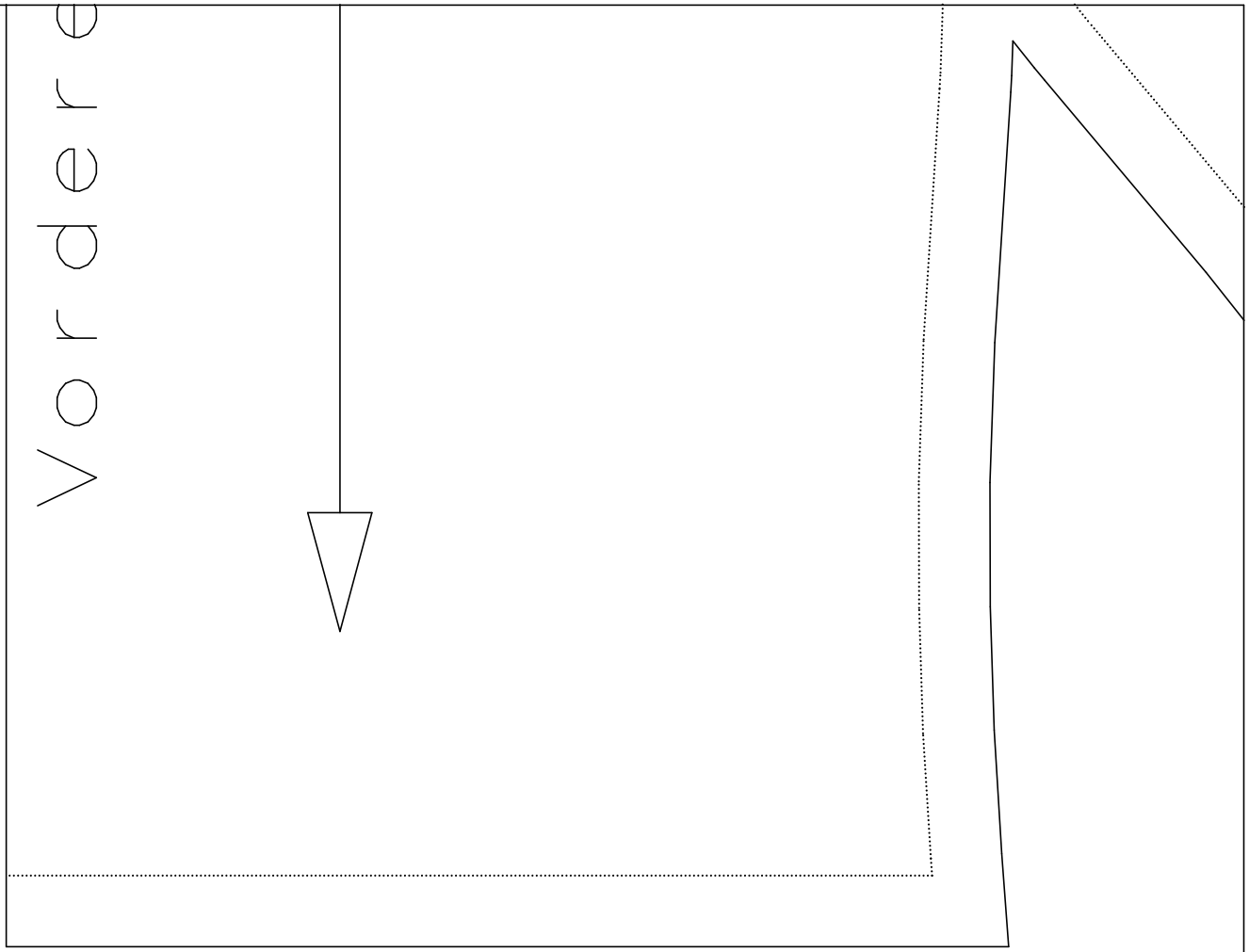
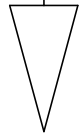

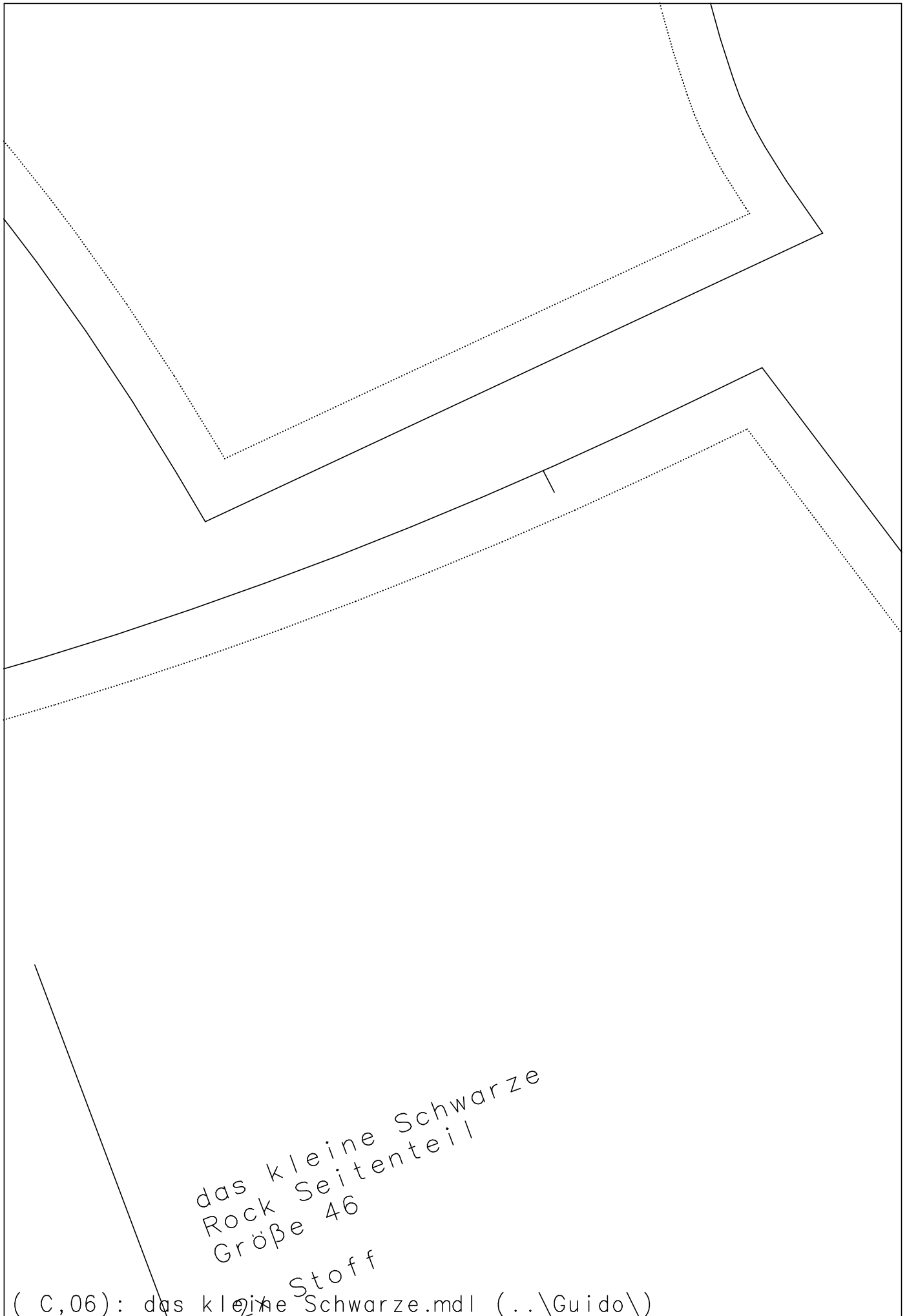

das kleine Schwarze
Rock Seite Teil
Größe 46
Stoff

(C,06): das kleine Schwarze.mdl (..\Guido\)

2x Stoff

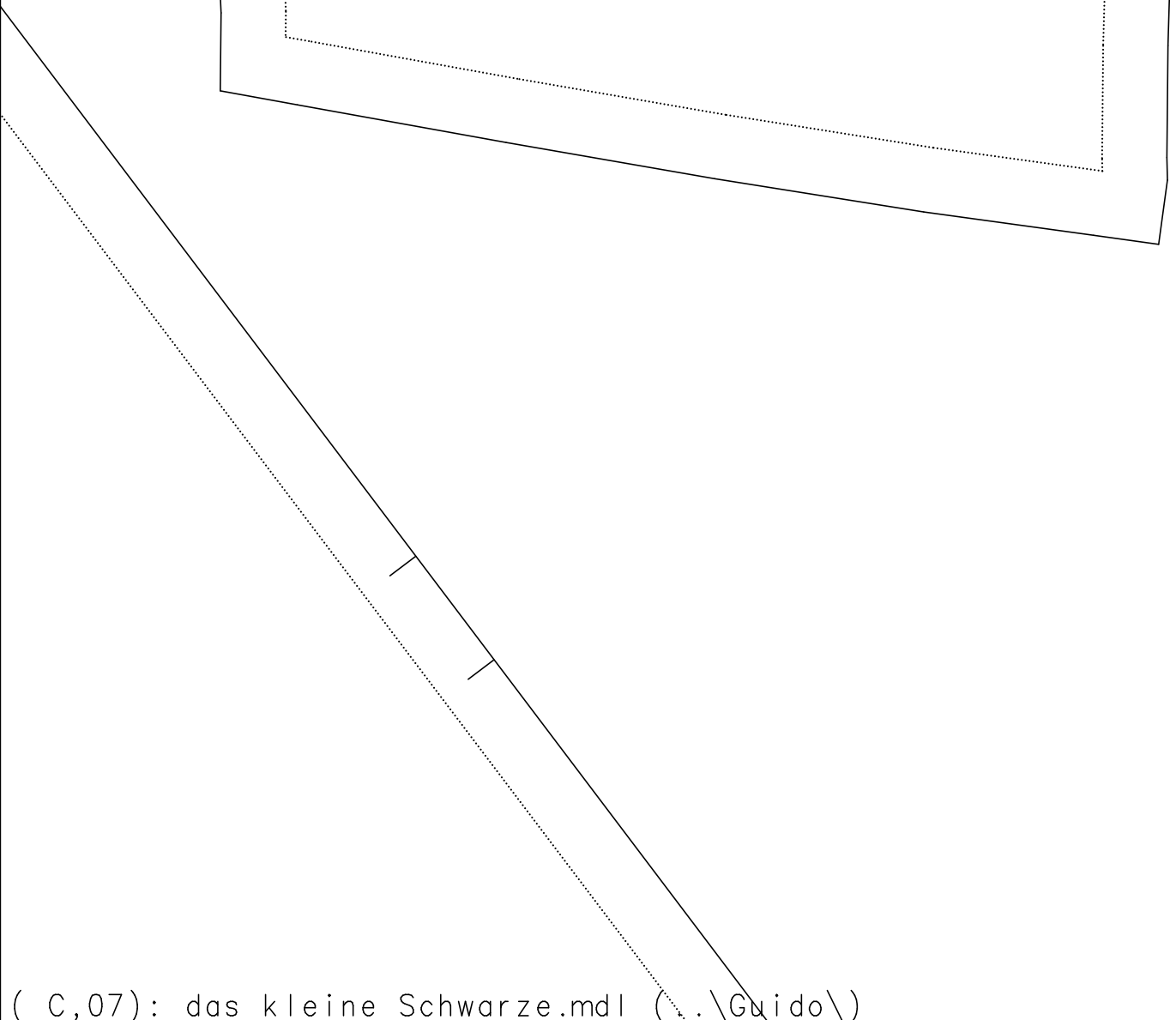

(C,07): das kleine Schwarze.mdl (..\Guido\)

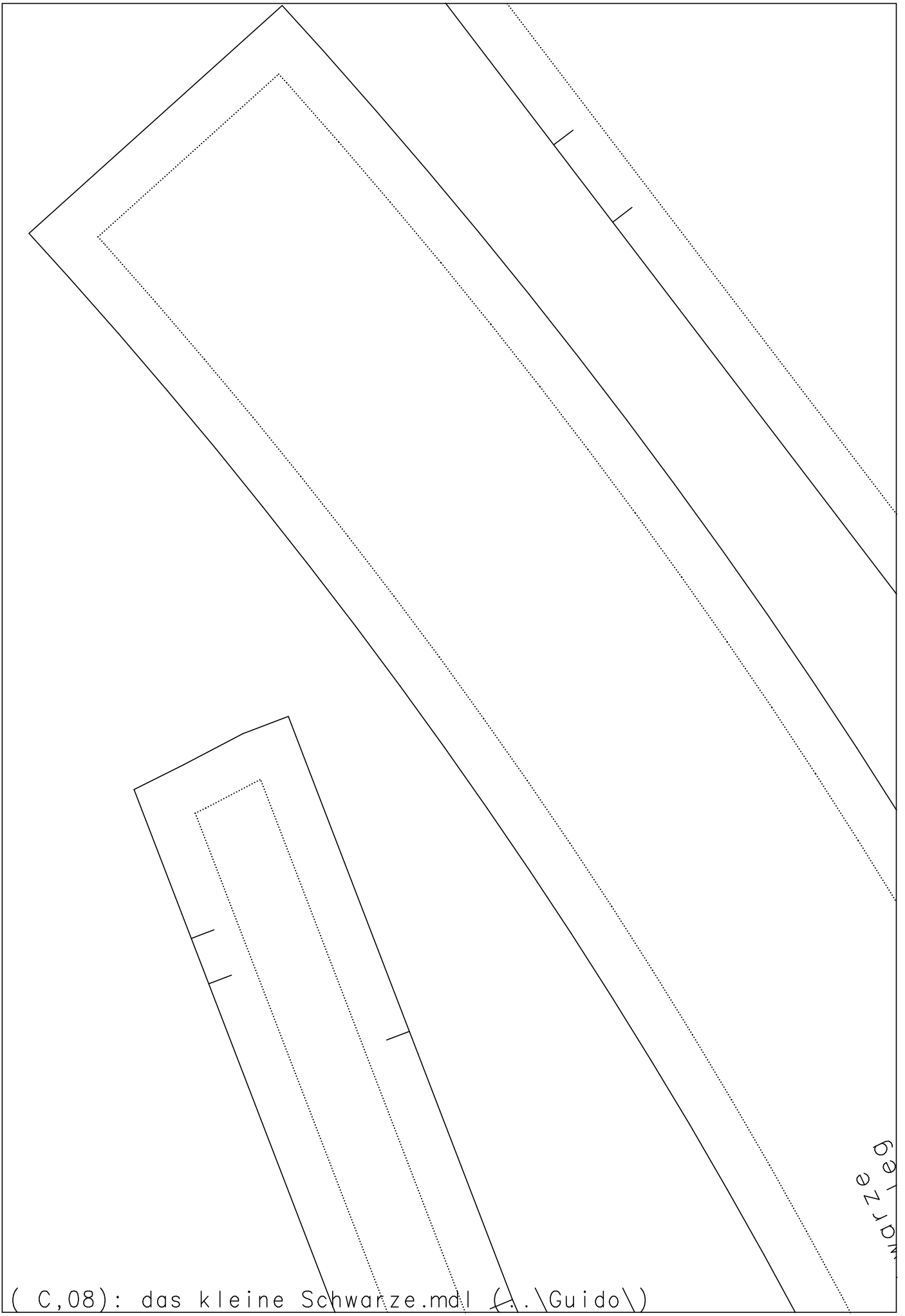

(C,08): das kleine Schwarze.mdl (A.\Guido\)

marze

das kleine Schwarze
Rock Seitenteil Futter
Maße 46

Samuel
09,09)

das kleine Schwarze.mdl (...\\Guido\\)

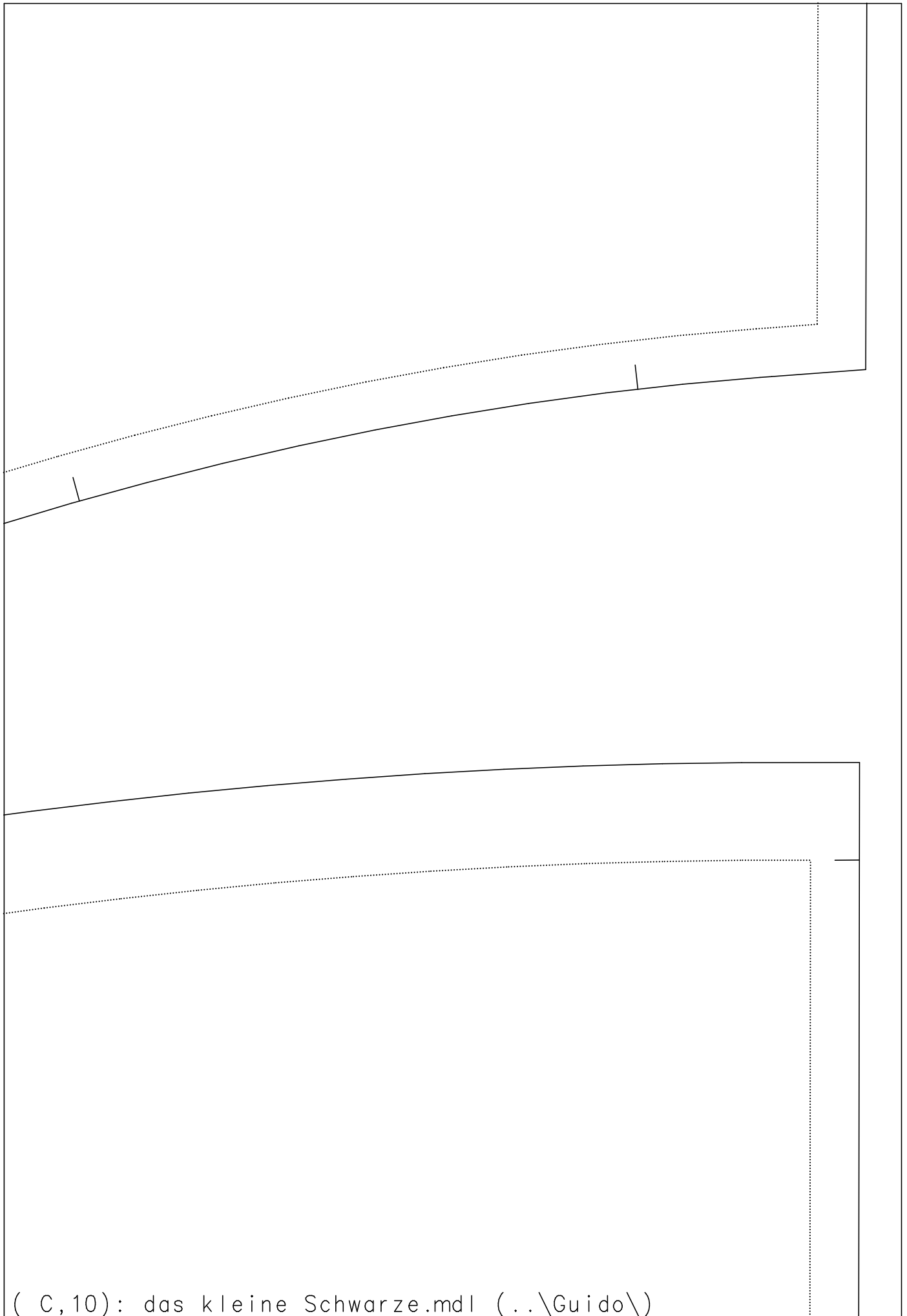

(C,10): das kleine Schwarze.mdl (..\Guido\)

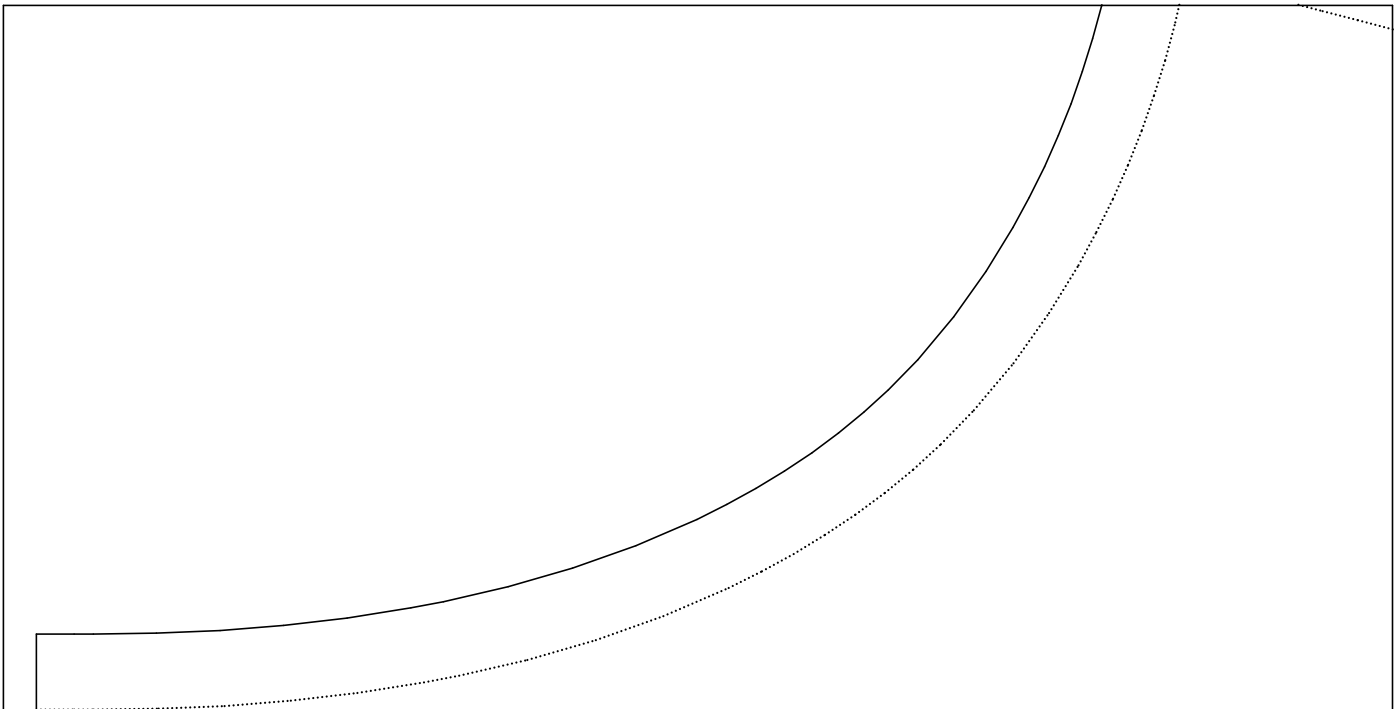

das kleine Schwarze
Vorderteil
Größe 46

1x Stoff im Bruch

U
C
H

(D,01): das kleine Schwarze.mdl (..\Guido\)

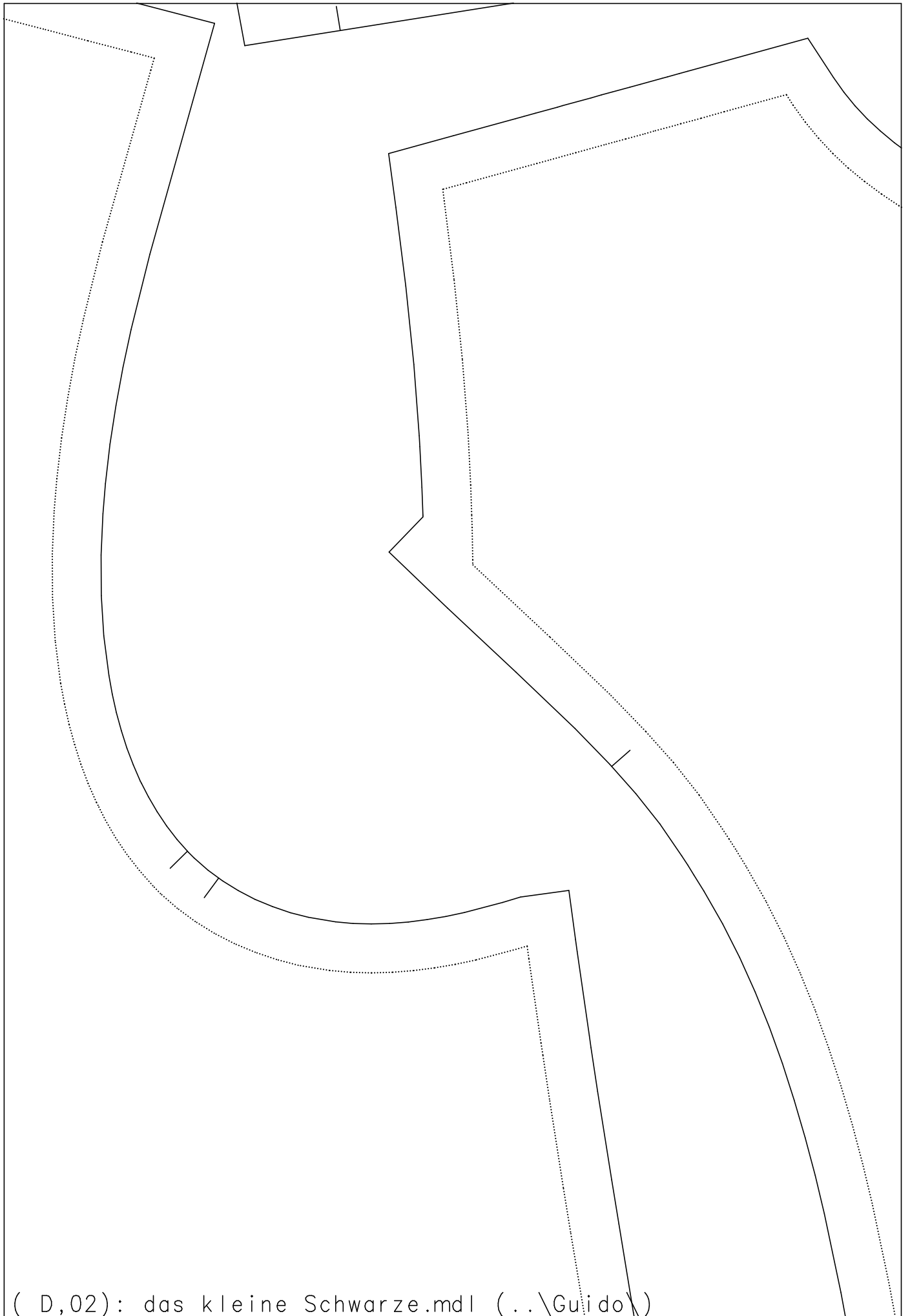

(D,02): das kleine Schwarze.mdl (..\Guido\)



The image shows a technical drawing of a garment pattern piece, specifically a collar. It consists of two main parts: a large, curved piece on the left and a smaller, more complex piece on the right. The left piece has a curved top edge and a vertical bottom edge. The right piece has a curved top edge, a vertical bottom edge, and a diagonal bottom edge. Both pieces are outlined with a solid line and a dotted line, indicating different layers or allowances. The text 'das kleine Schwarze Rückenteil Futter Größe 46' and '2x Futter' is printed on the left piece.

das kleine Schwarze
Rückenteil Futter
Größe 46

2x Futter



das kleine Schwarze
Rückenteil
Größe 46

2x Stoff

M i t t e S t o f f b r u c h

das kleine Schwarze
Vorderteil Futter
Größe 46

1x Futter im Bruch

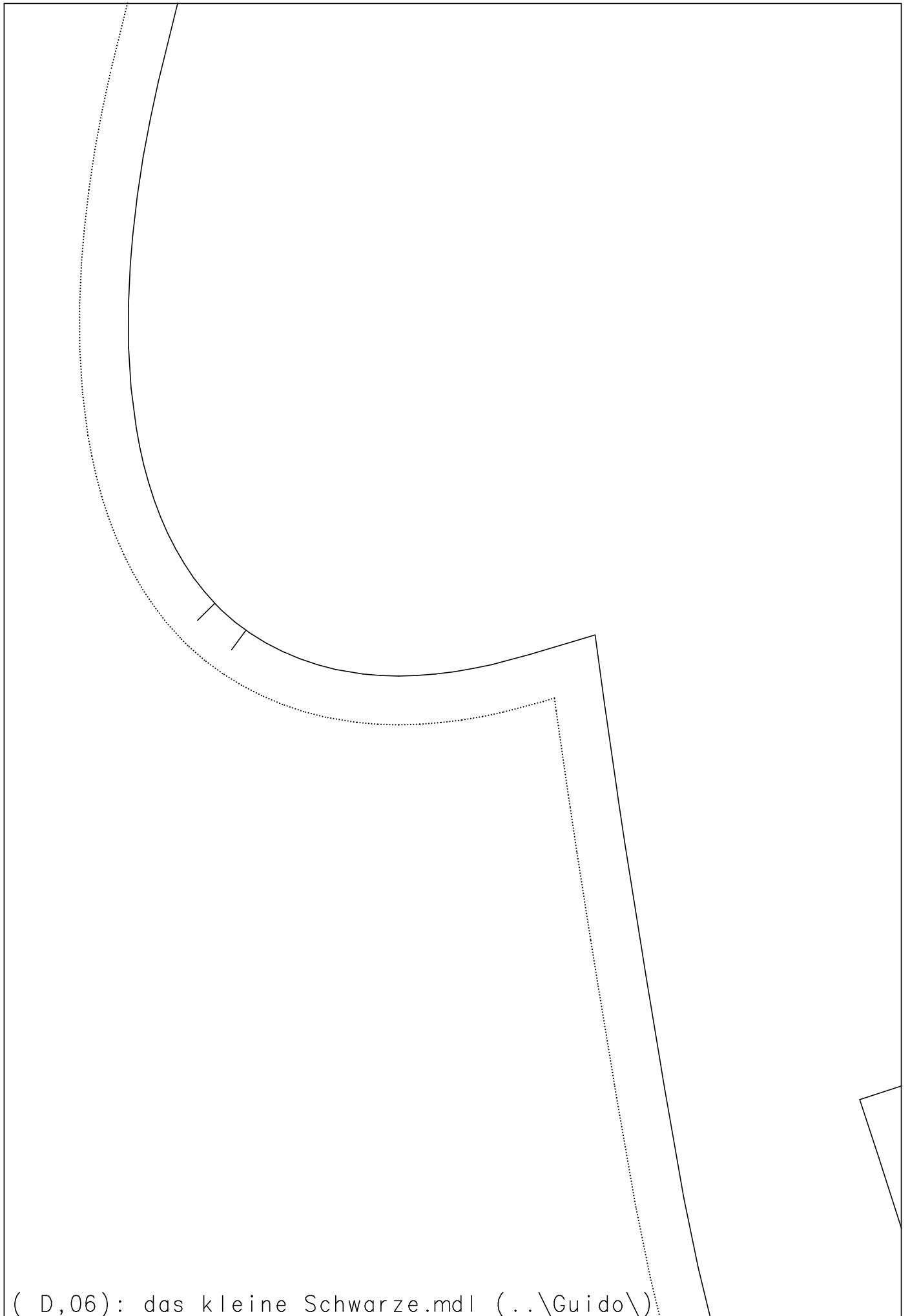

(D,06): das kleine Schwarze.mdl (..\Guido\)

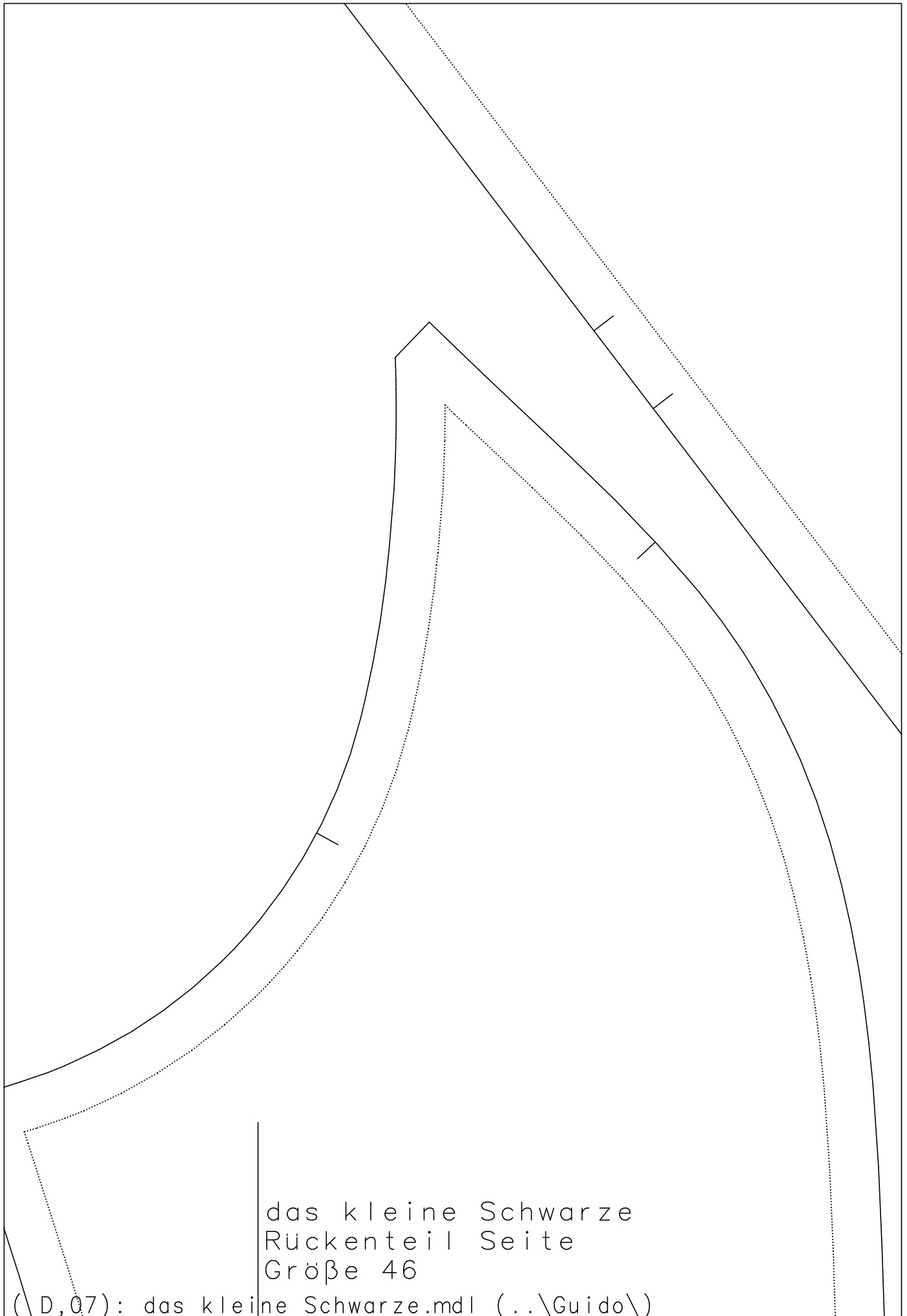

das kleine Schwarze
Rückenteil Seite
Größe 46

(D,07): das kleine Schwarze.mdl (..\Guido\)

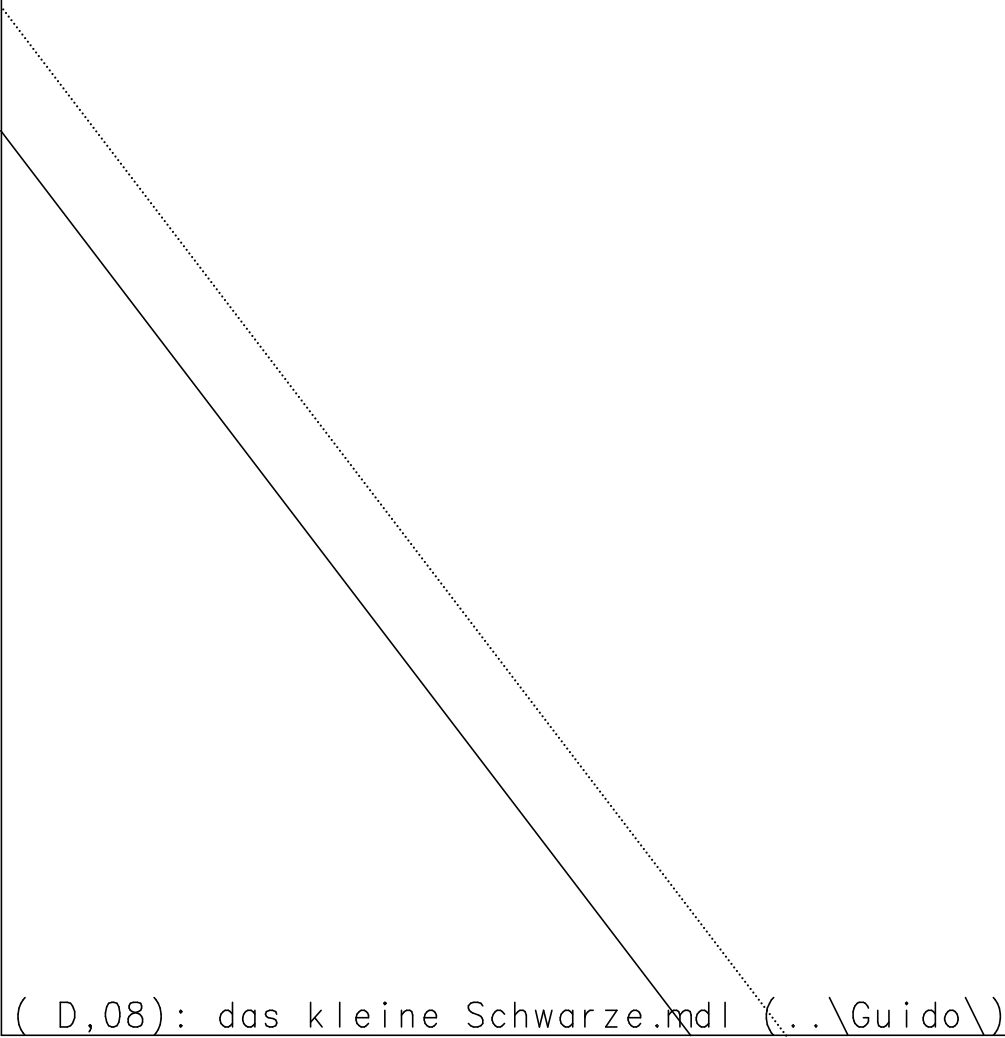

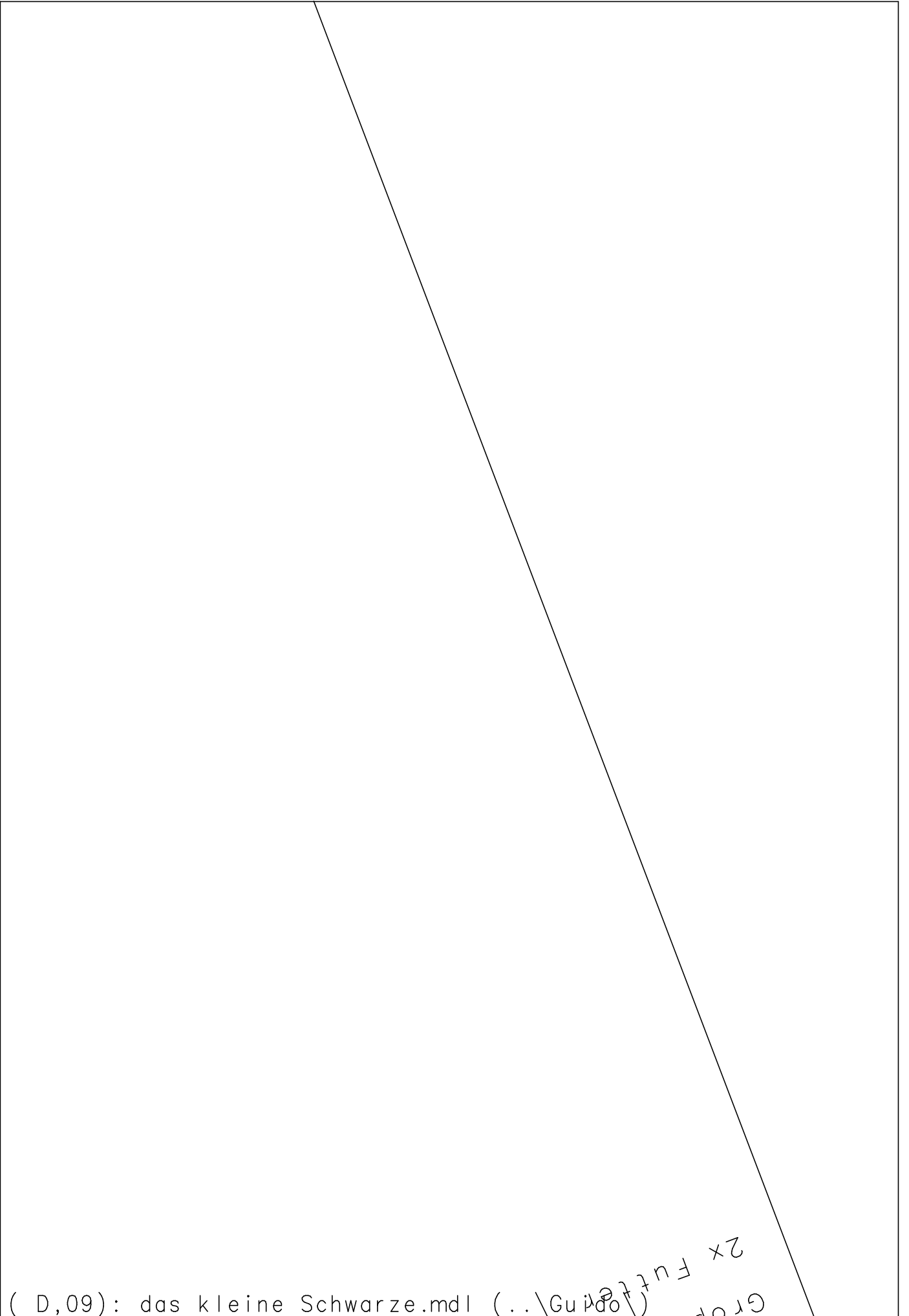

(D,09): das kleine Schwarze.mdl (...\\Guido\\) Gro 2x Futter

(E,01): das kleine Schwarze.mdl (..\Guido\)

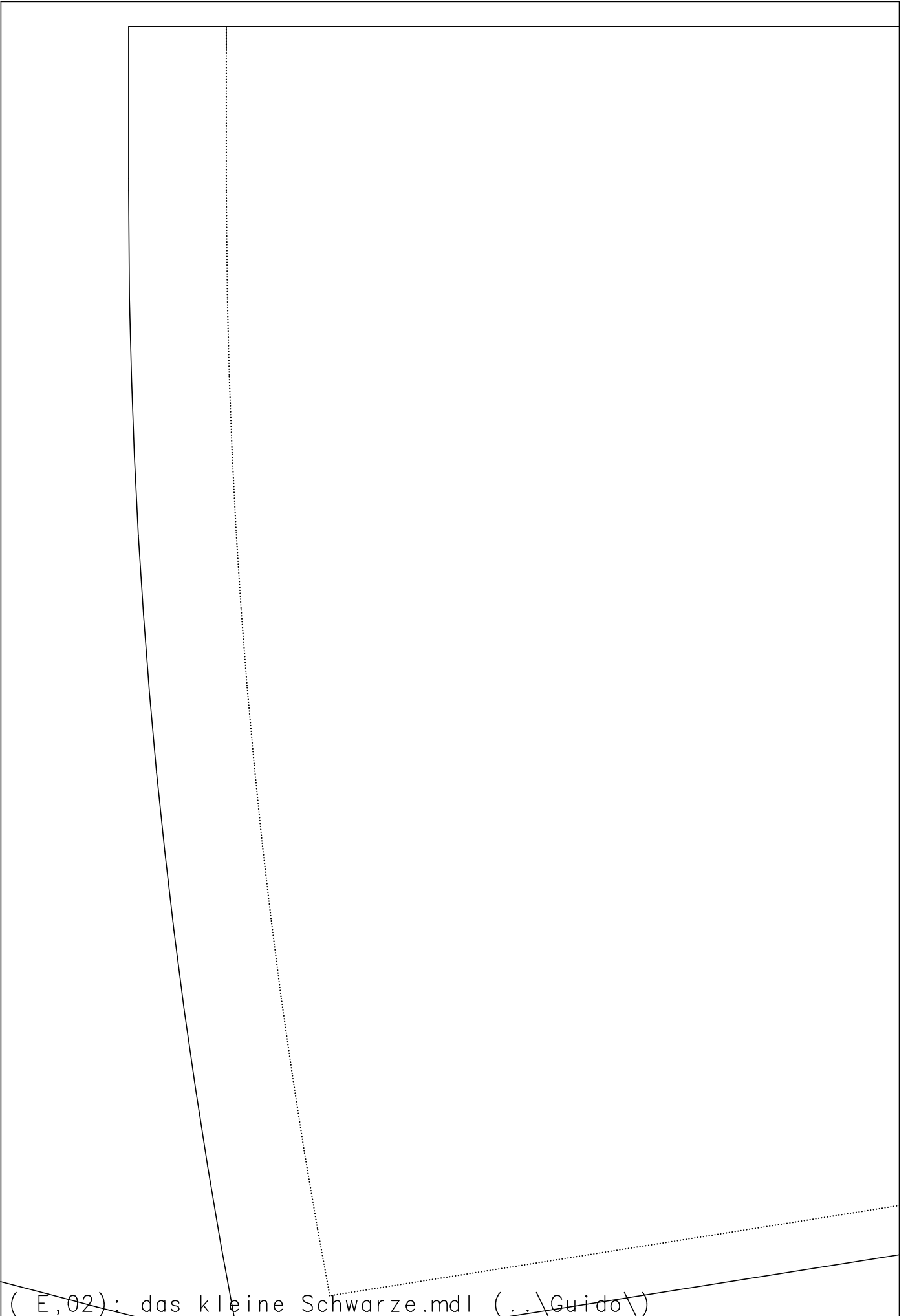

(E,02): das kleine Schwarze.mdl (..\Guido\)

V o r d e r e

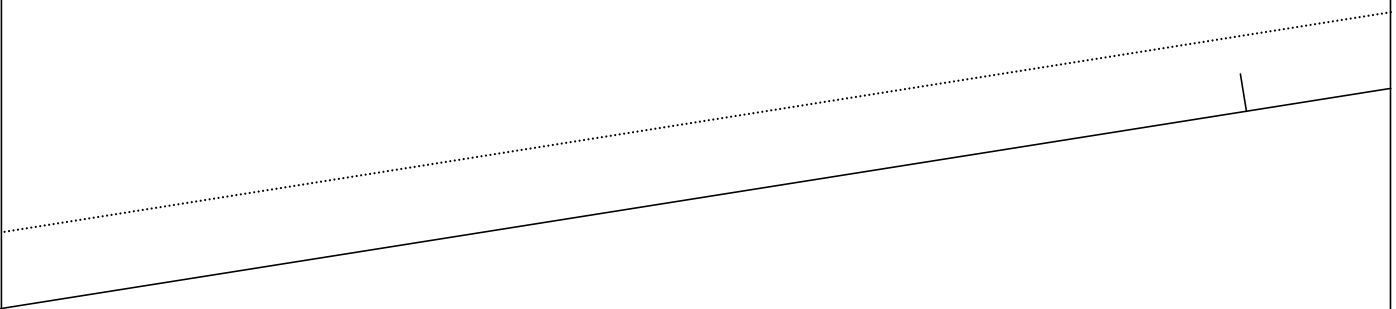
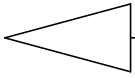

M i t t e S t o f f b r u c h

das kleine Schwarze
Rock Futter vorne
Größe 46
1x Futter im Bruch

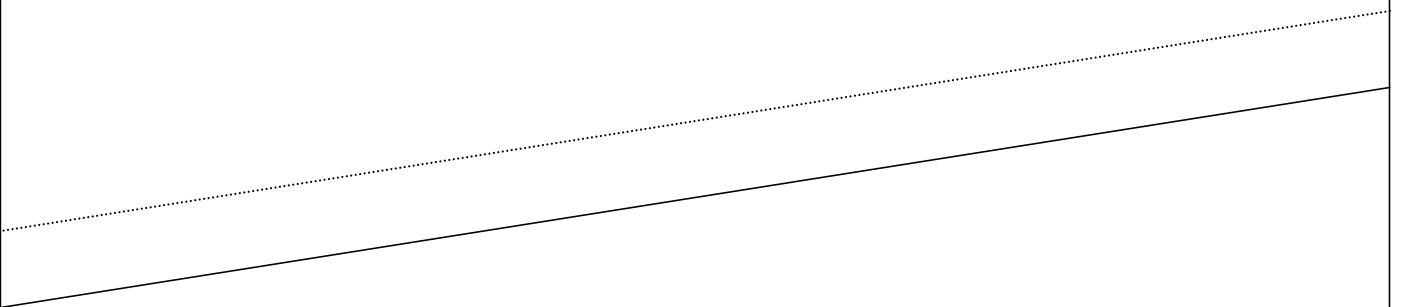

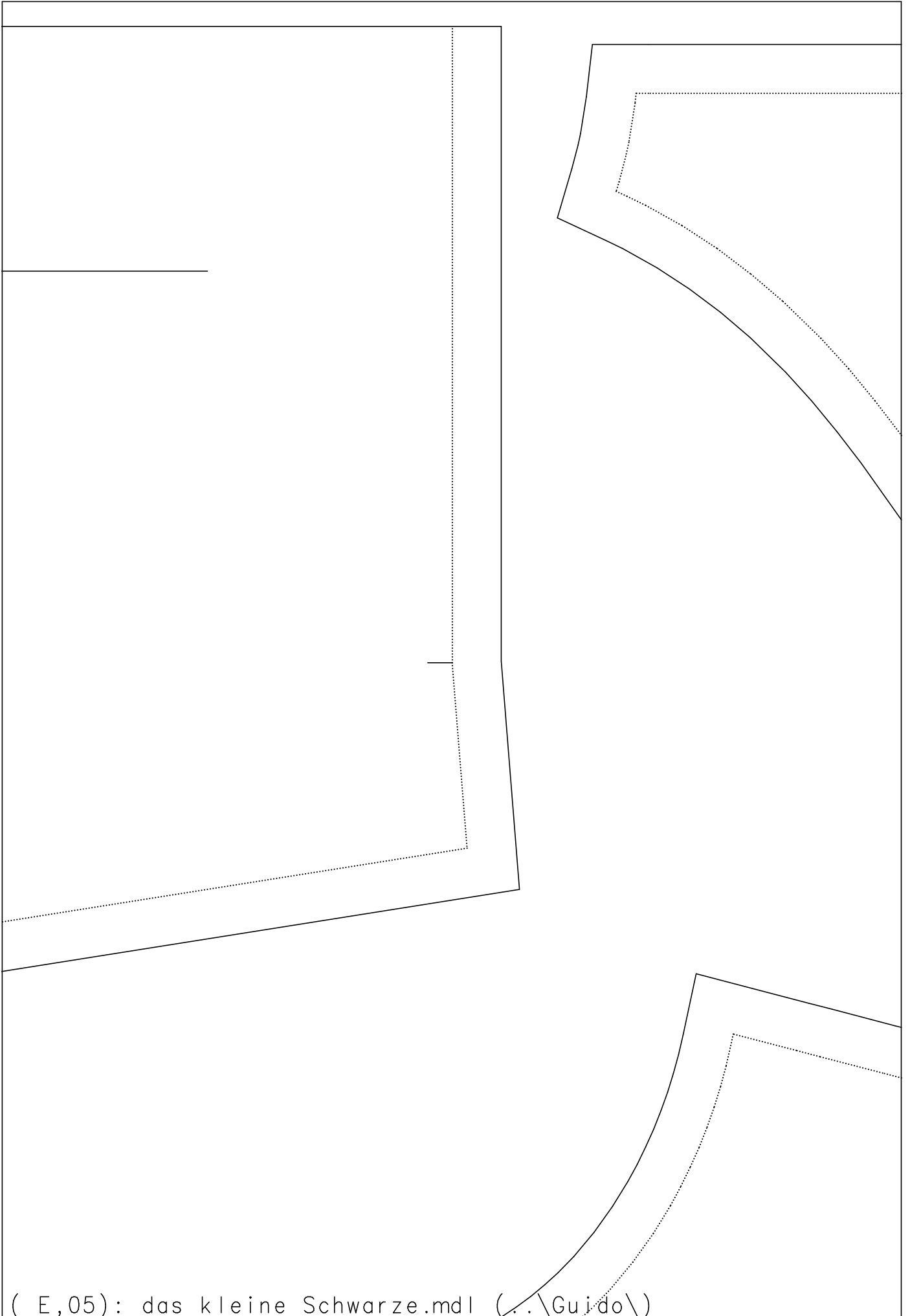

(E,05): das kleine Schwarze.mdl (...\\Guido\\)

das kleine Schwarze
Ärmel
Größe 46
2x Stoff
2x Futter

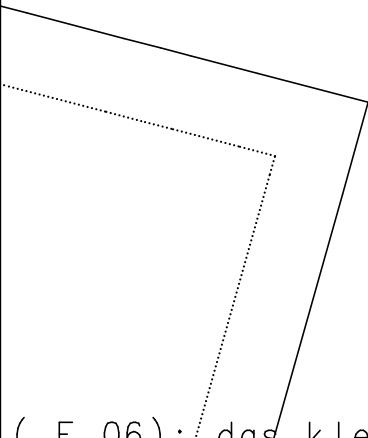
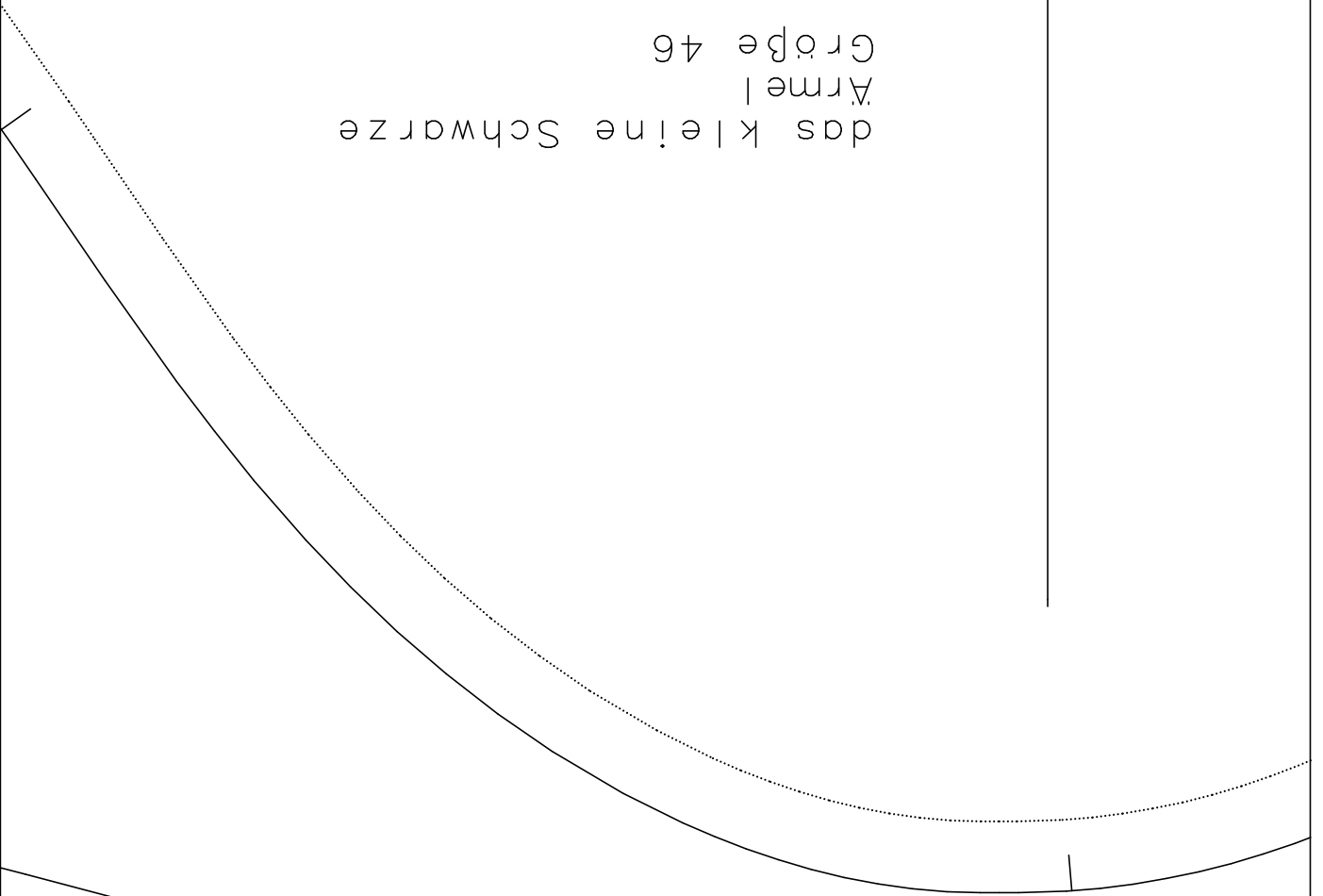

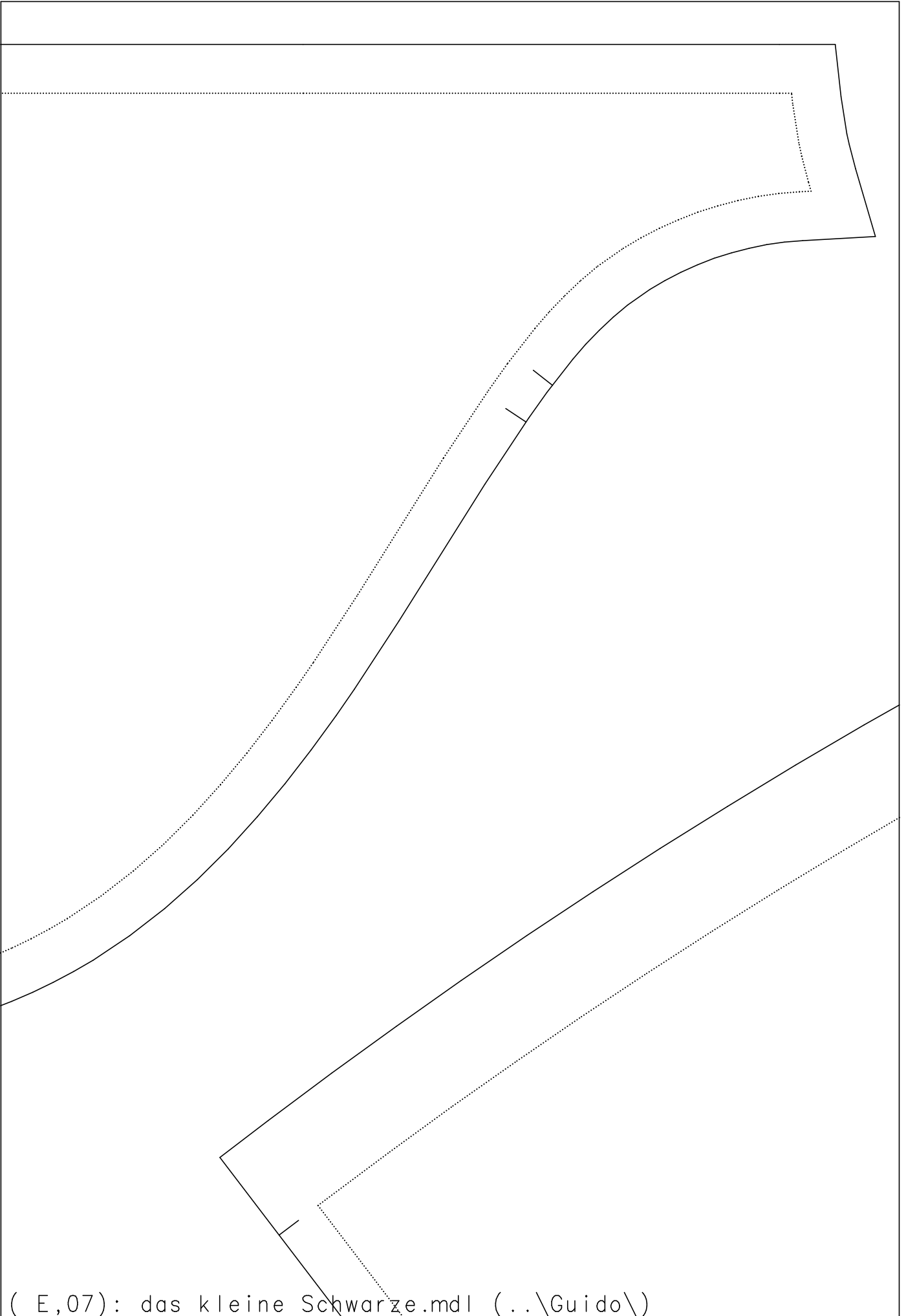

(E,07): das kleine Schwarze.mdl (..\Guido\)

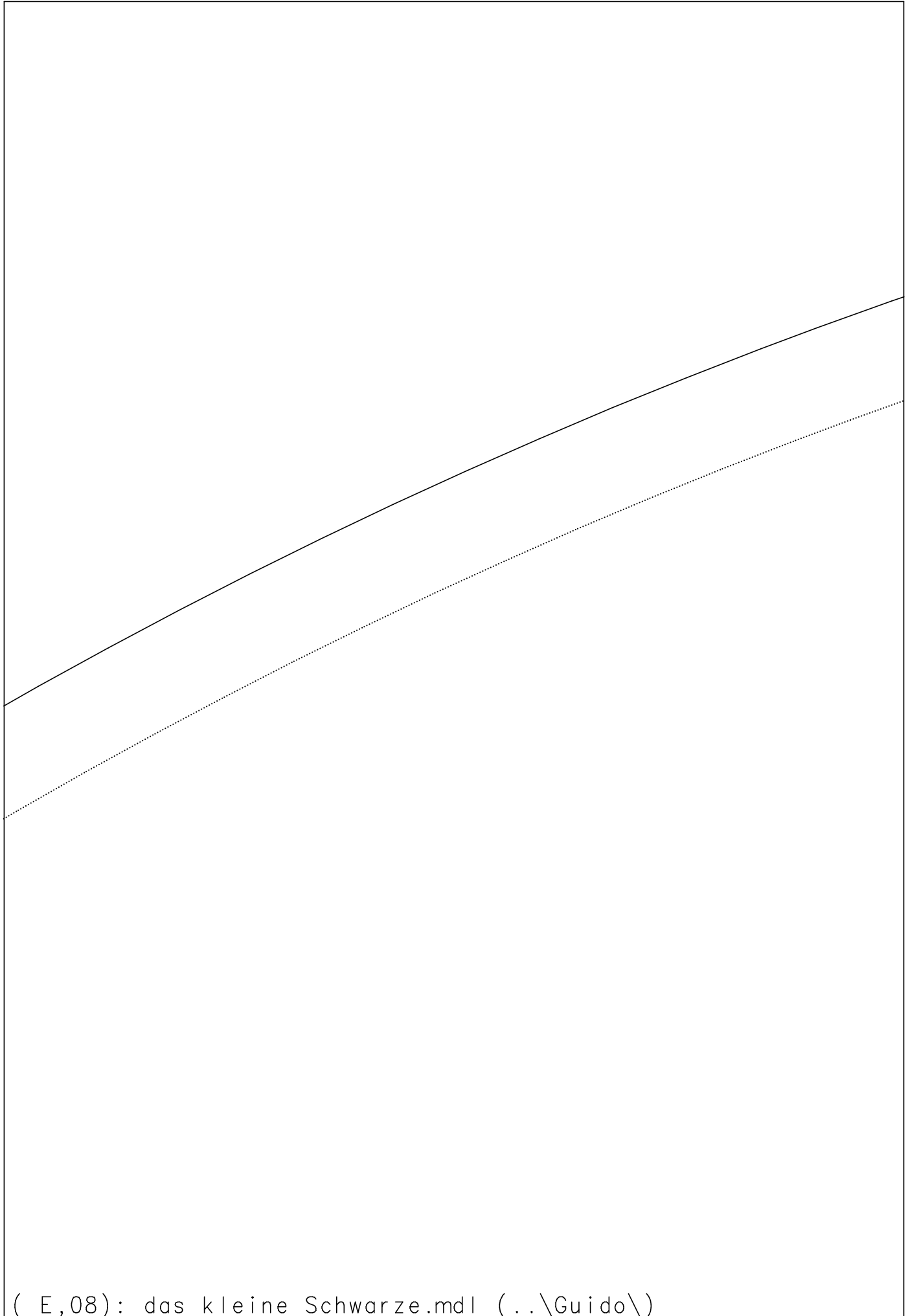

(E,08): das kleine Schwarze.mdl (..\Guido\)

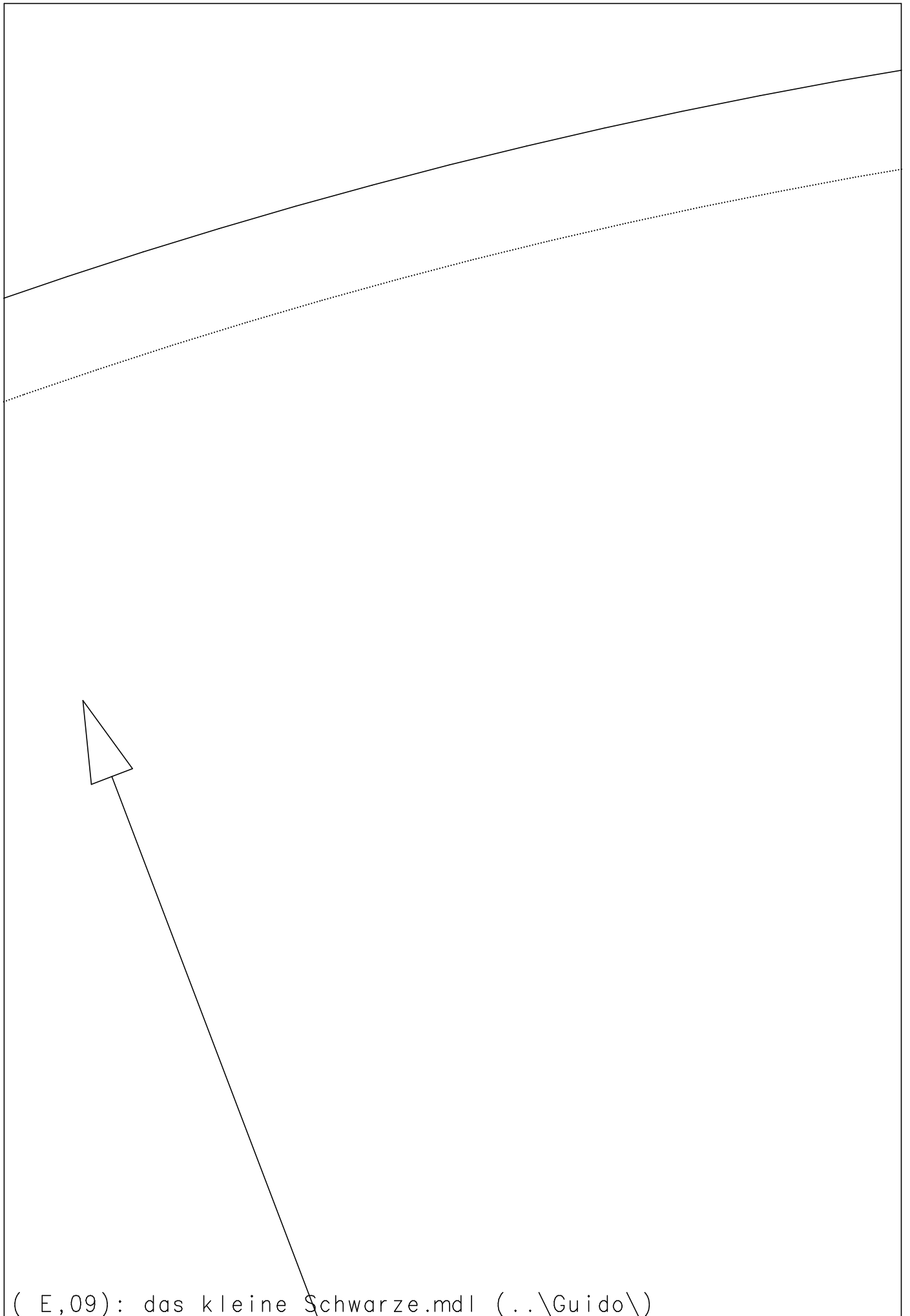

(E,09): das kleine Schwarze.mdl (..\Guido\)

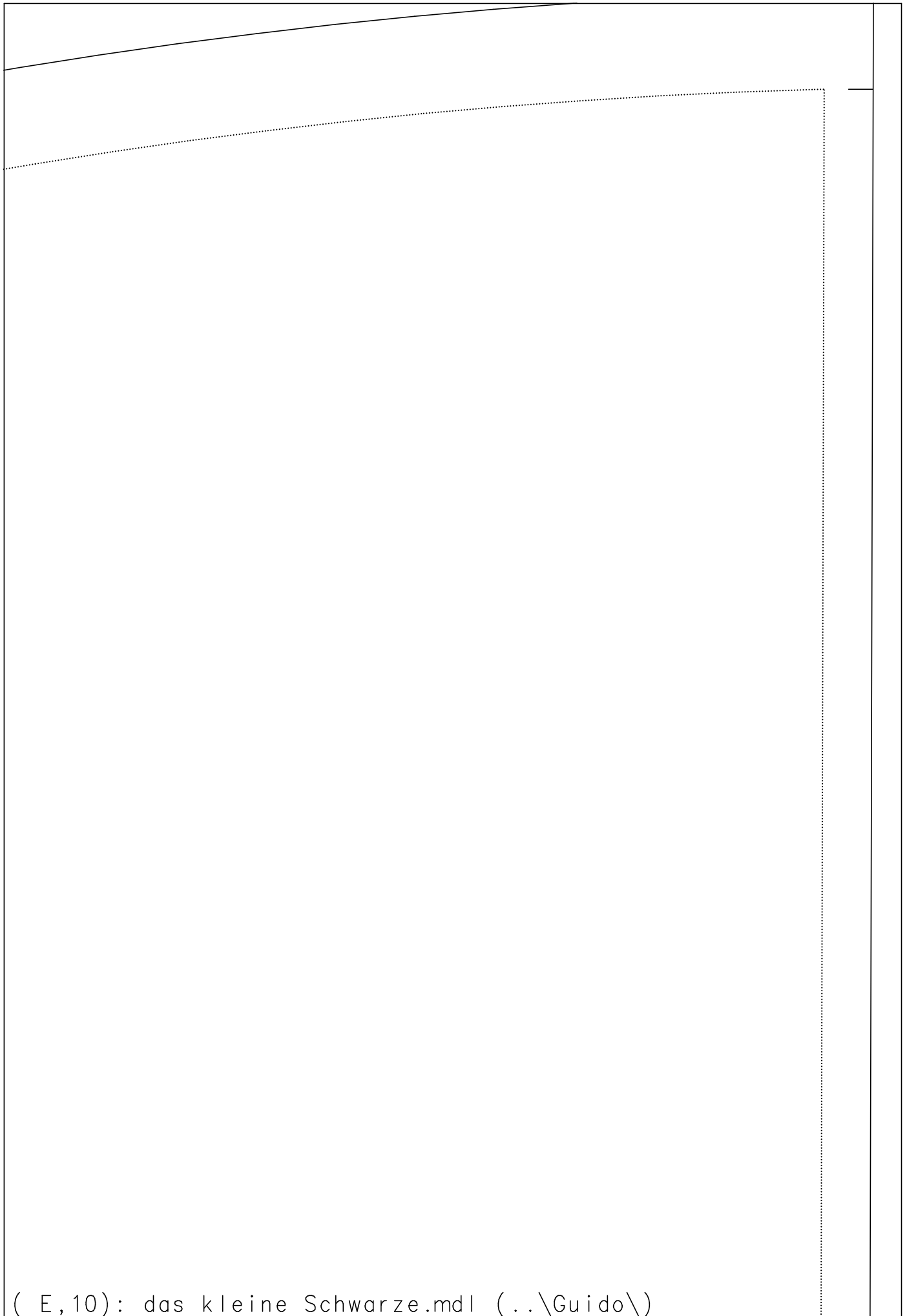

(E,10): das kleine Schwarze.mdl (..\Guido\)