

(A,02): das kleine Schwarze.mdl (..\Guido\)

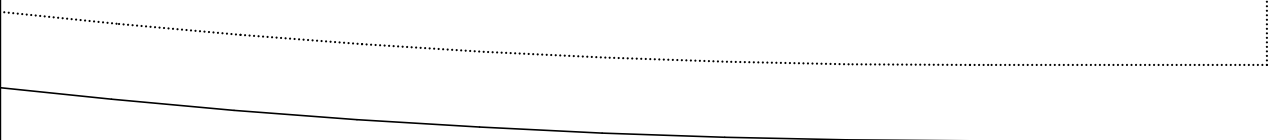

das kleine Schwarze
Rückenteil Seite Futter
Größe 44

2x Futter



(A,04): das kleine Schwarze.mdl (..\Guido\)

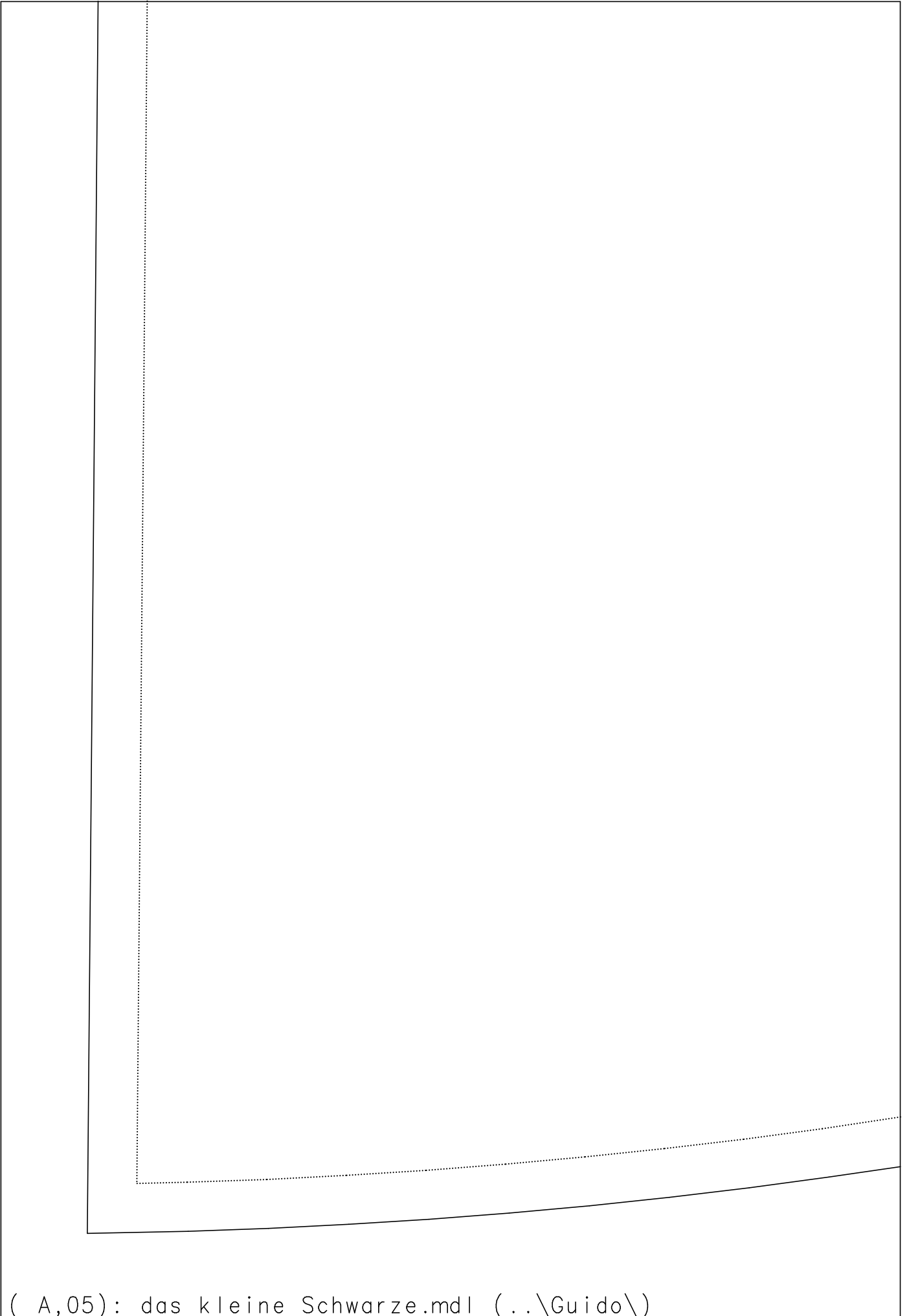

(A,05): das kleine Schwarze.mdl (..\Guido\)

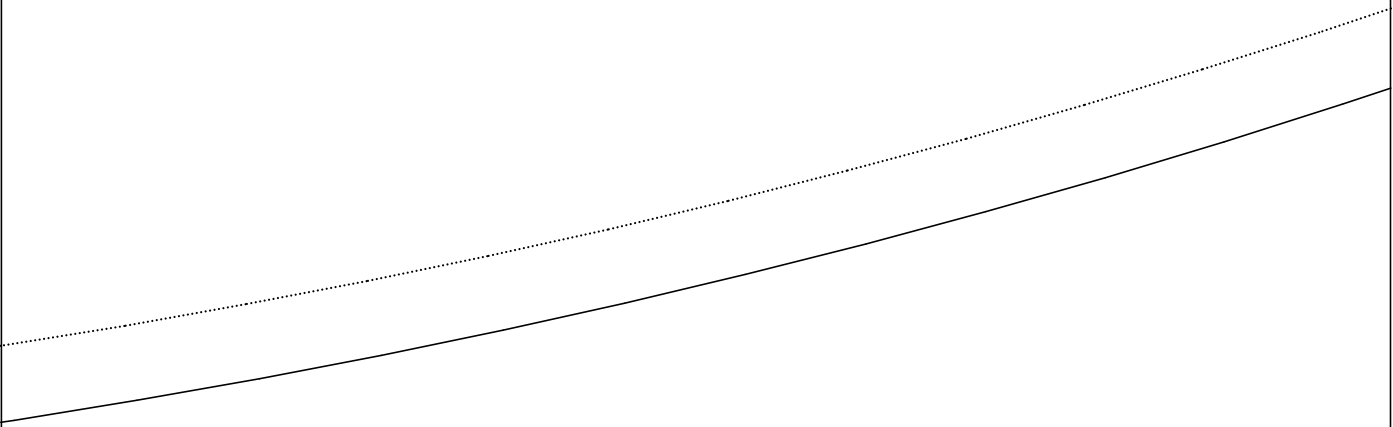
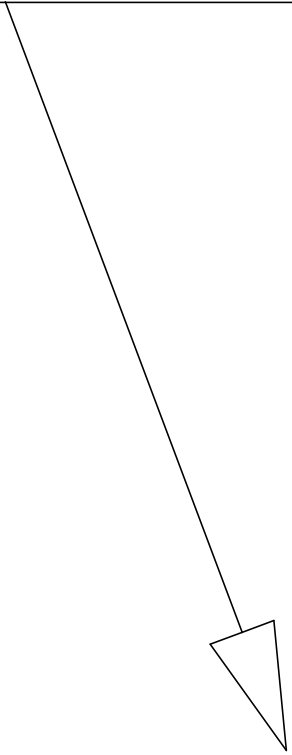

(A,06): das kleine Schwarze.mdl (..\Guido\)

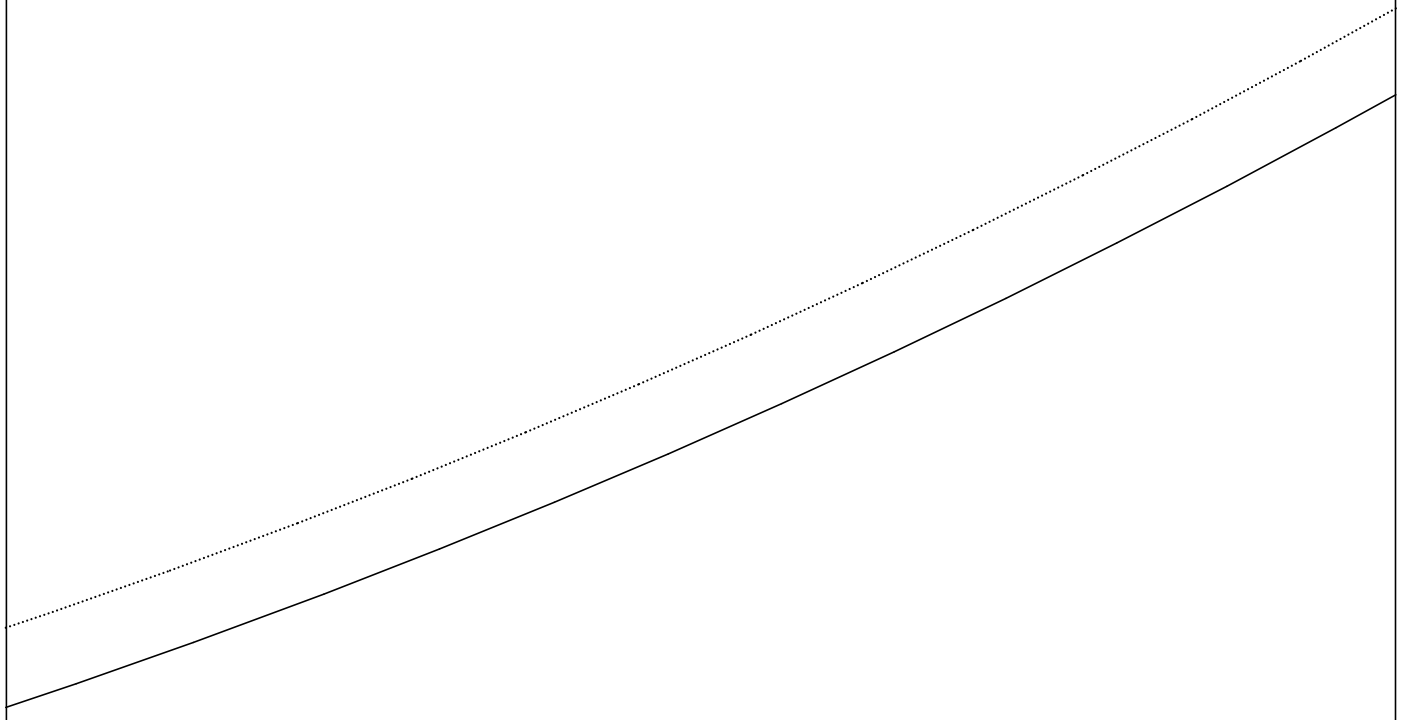

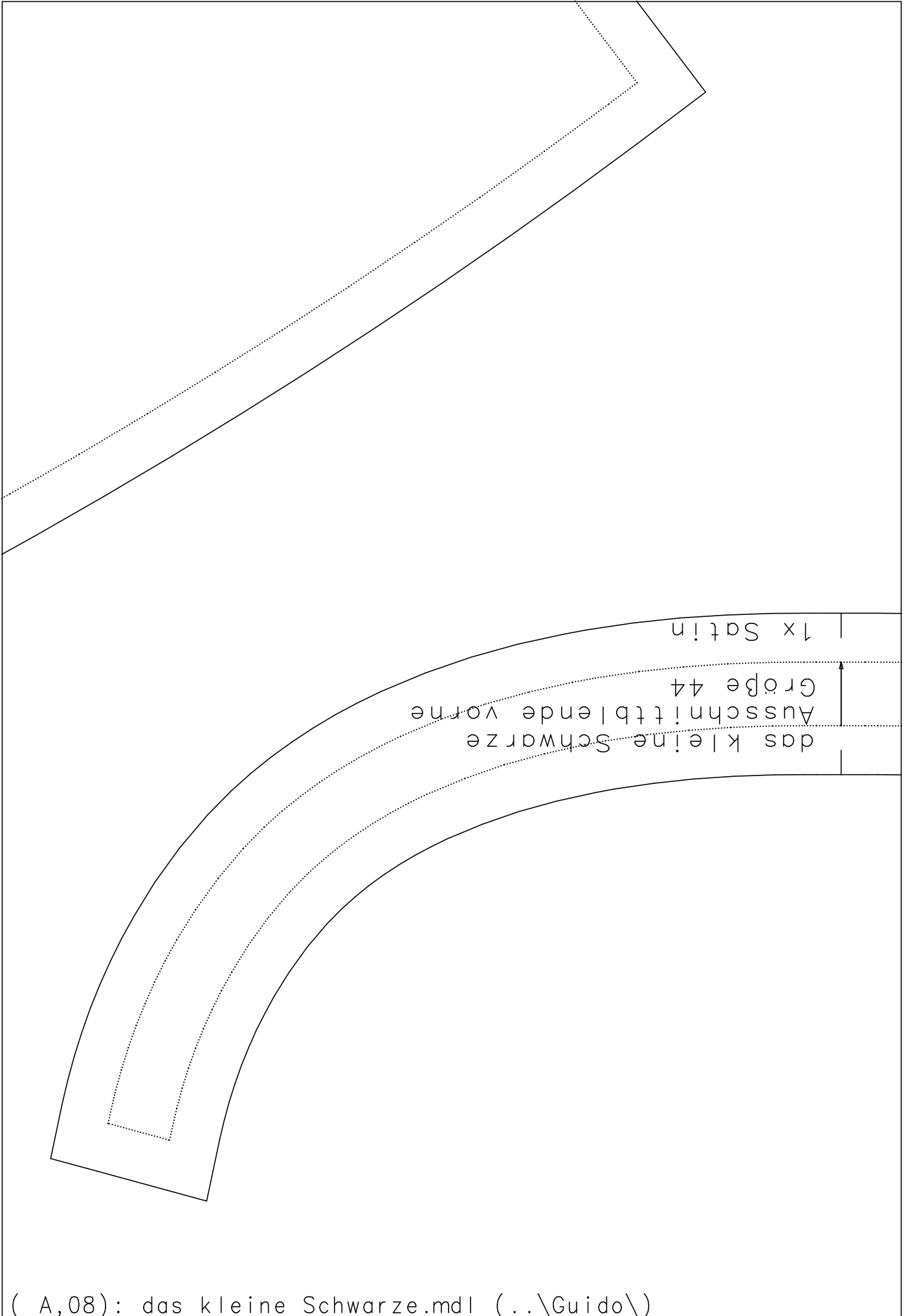

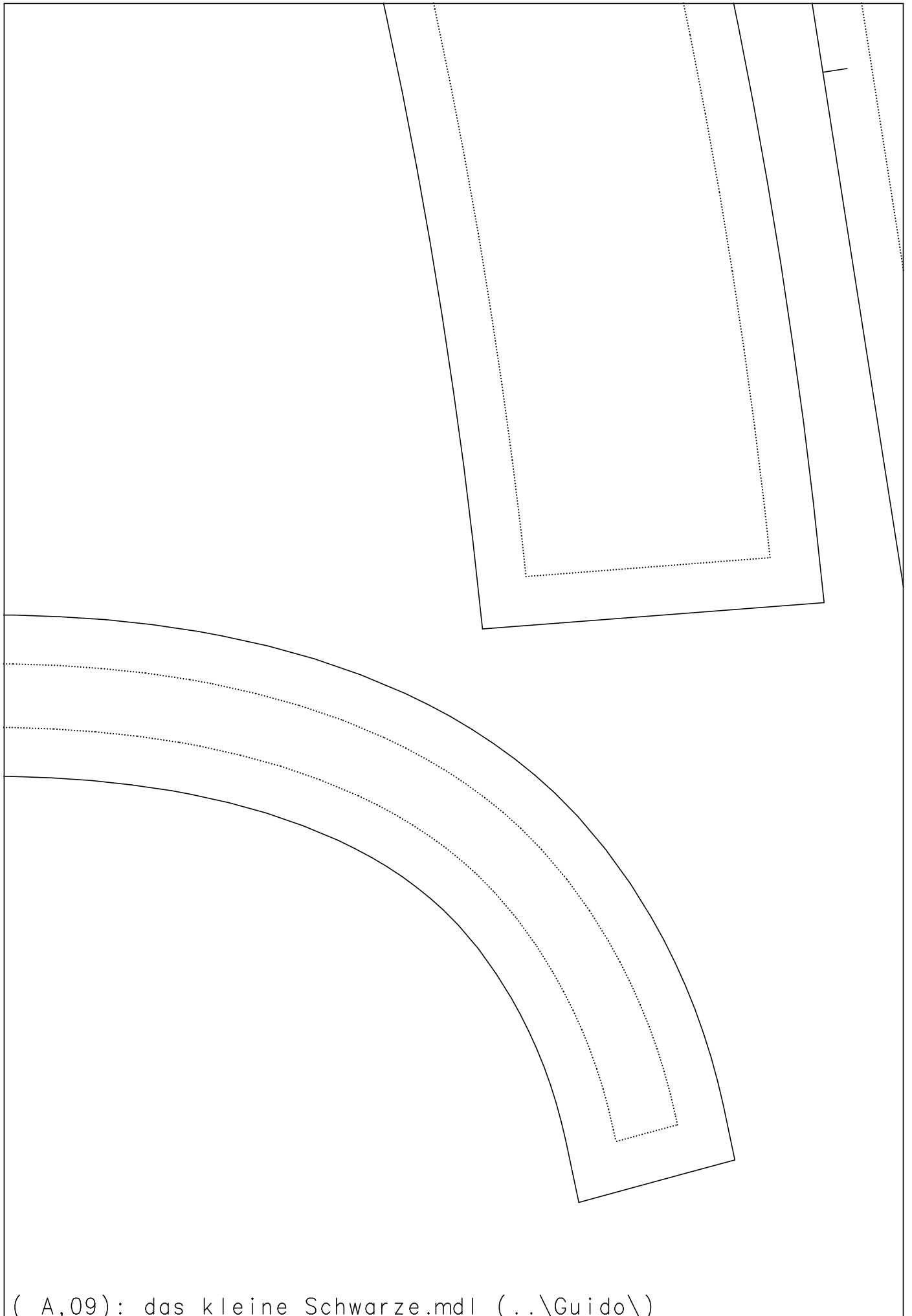

(A,09): das kleine Schwarze.mdl (..\Guido\)

das kleine Schwarze
Rock Futter hinten
Größe 44
2x Futter

(B,01): das kleine Schwarze.mdl (..\Guido\)

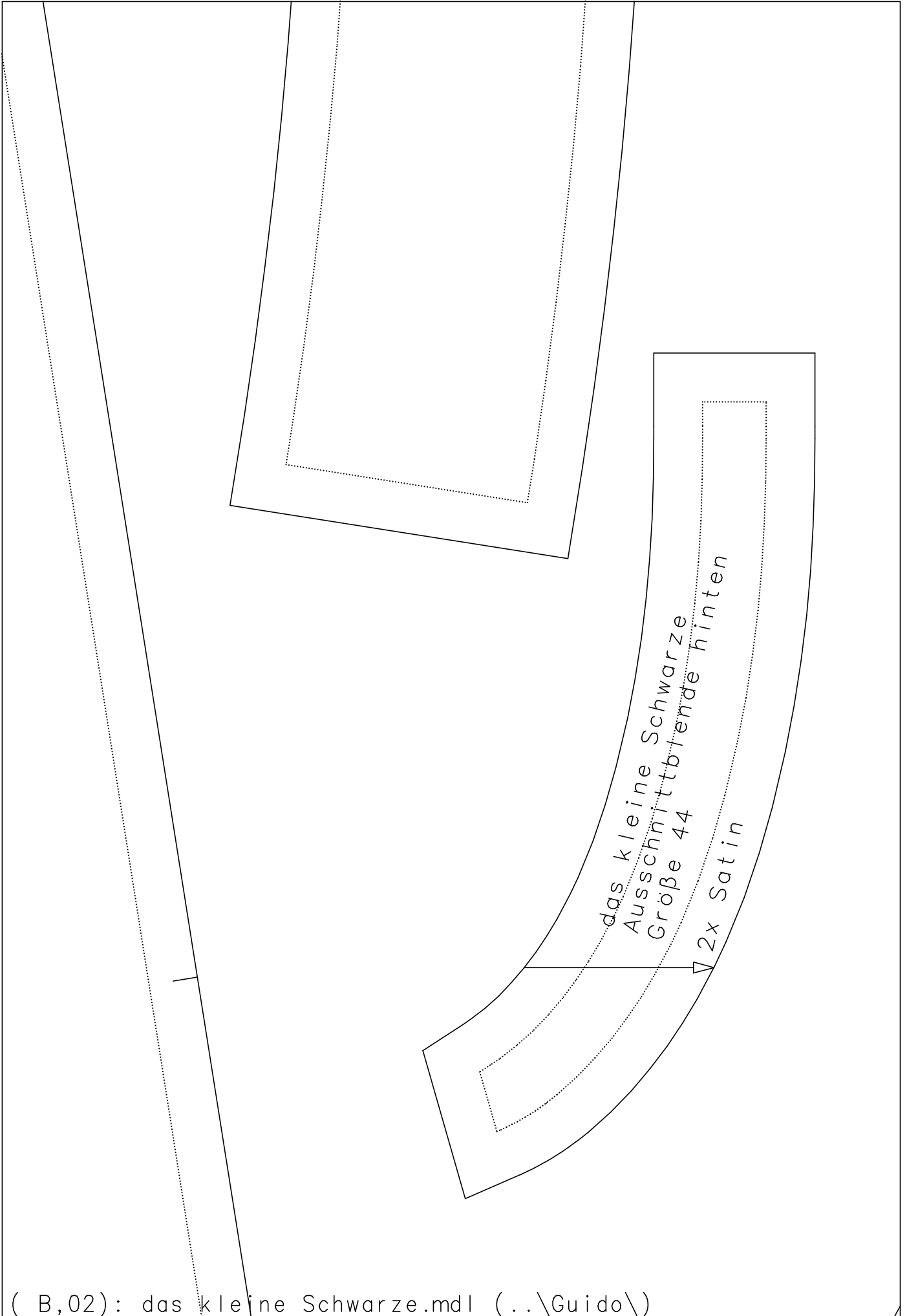

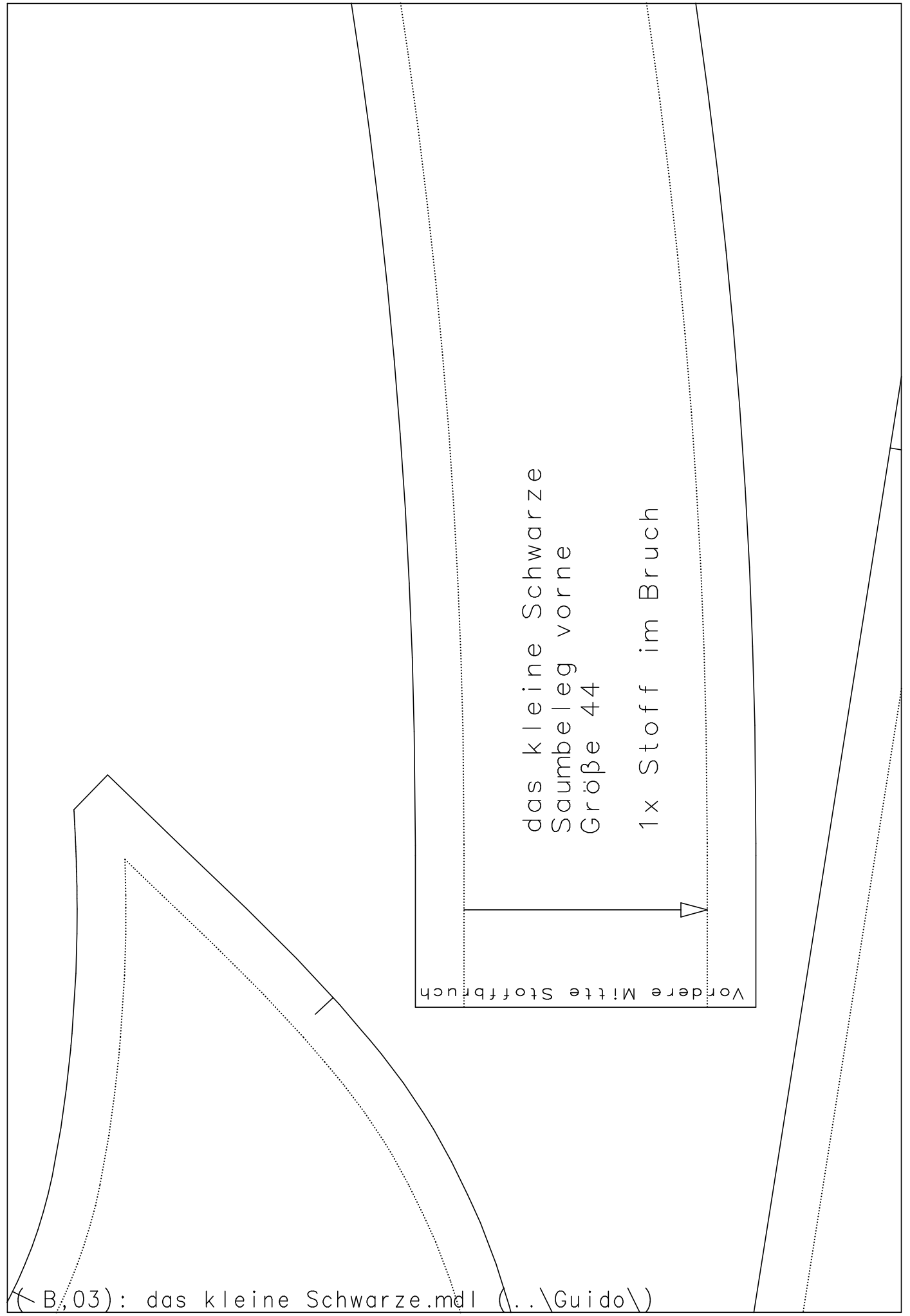

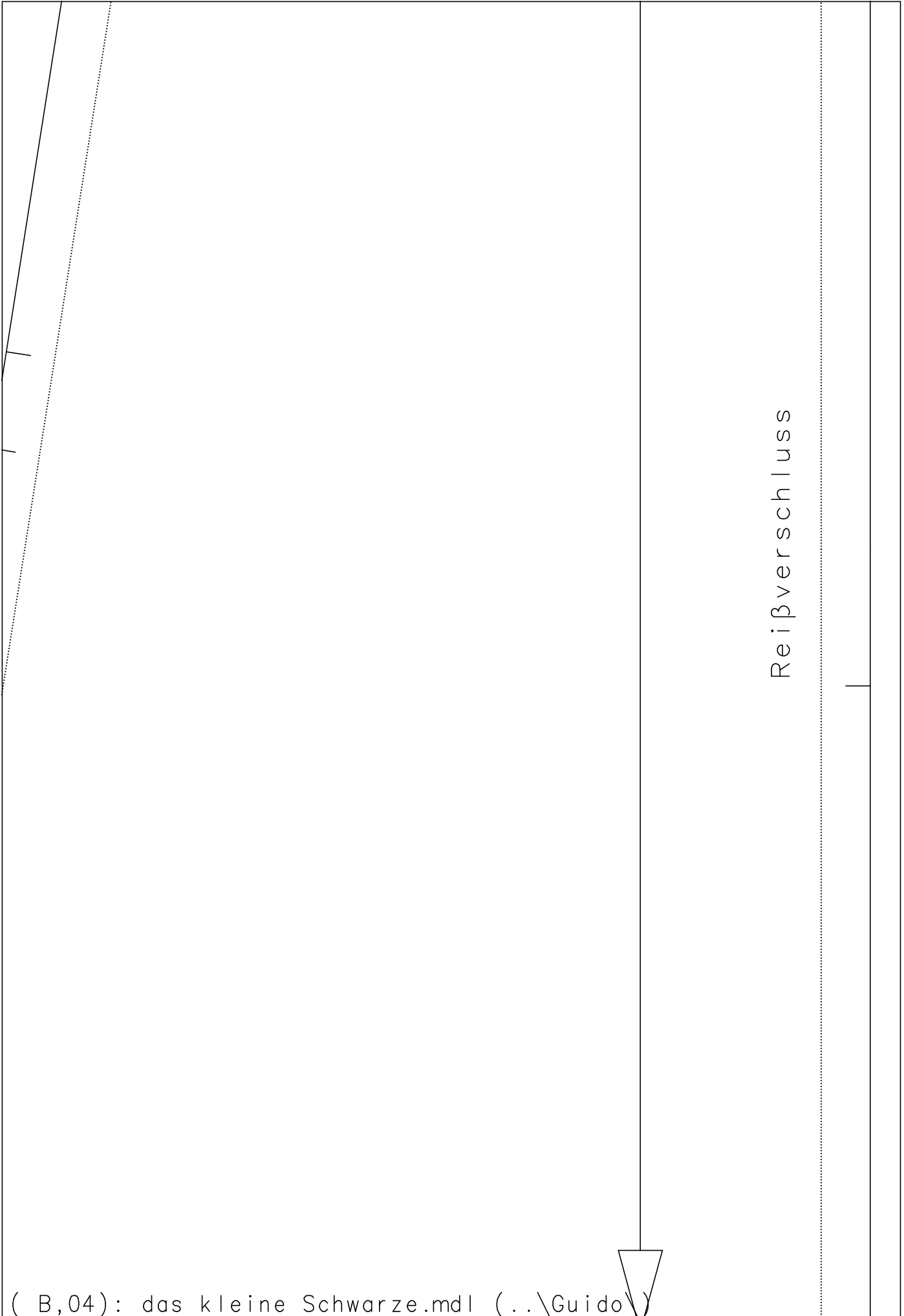

(B,04): das kleine Schwarze.mdl (..\Guido\)

(B,05): das kleine Schwarze.mdl (..\Guido\)

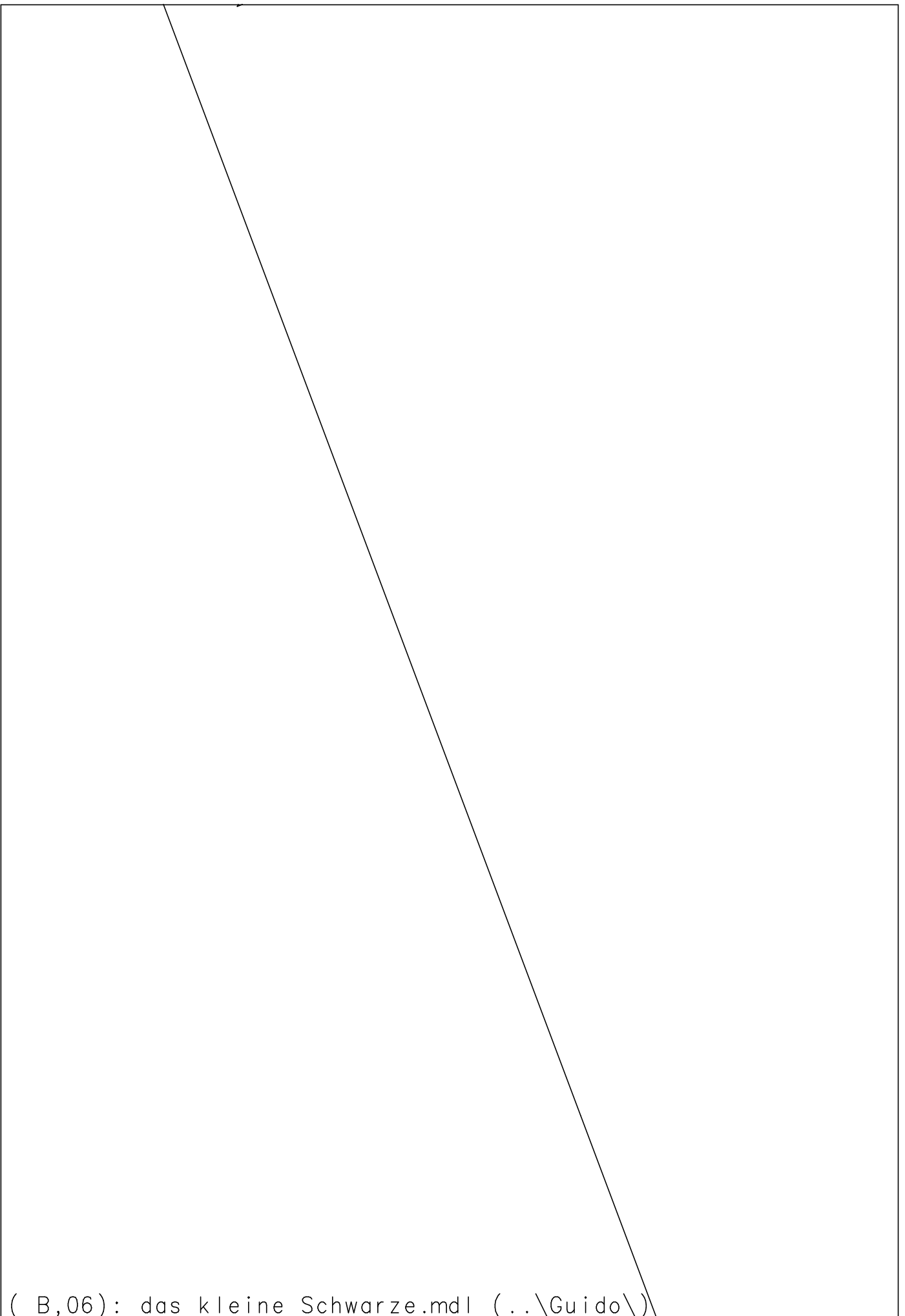

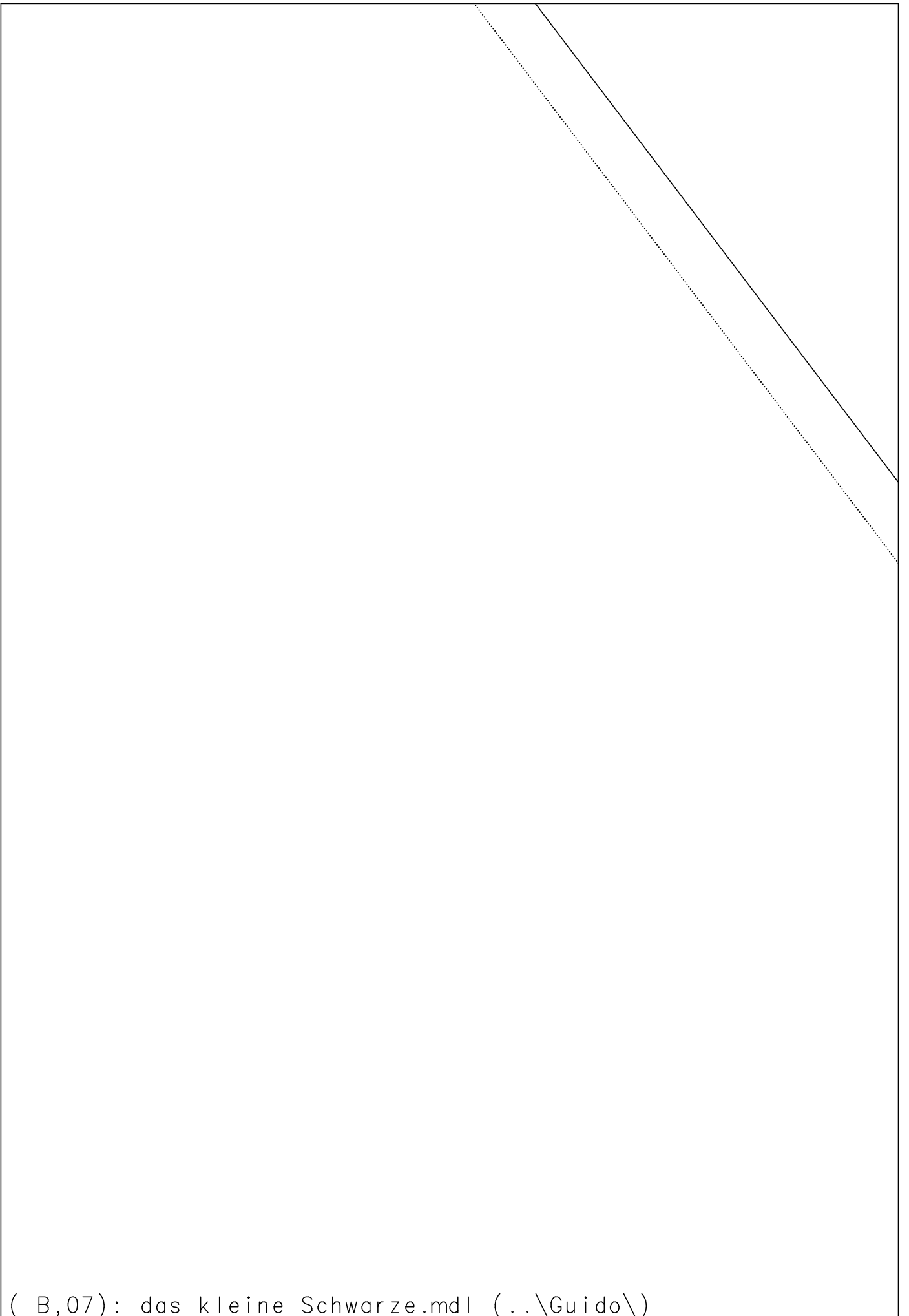

(B,07): das kleine Schwarze.mdl (..\Guido\)

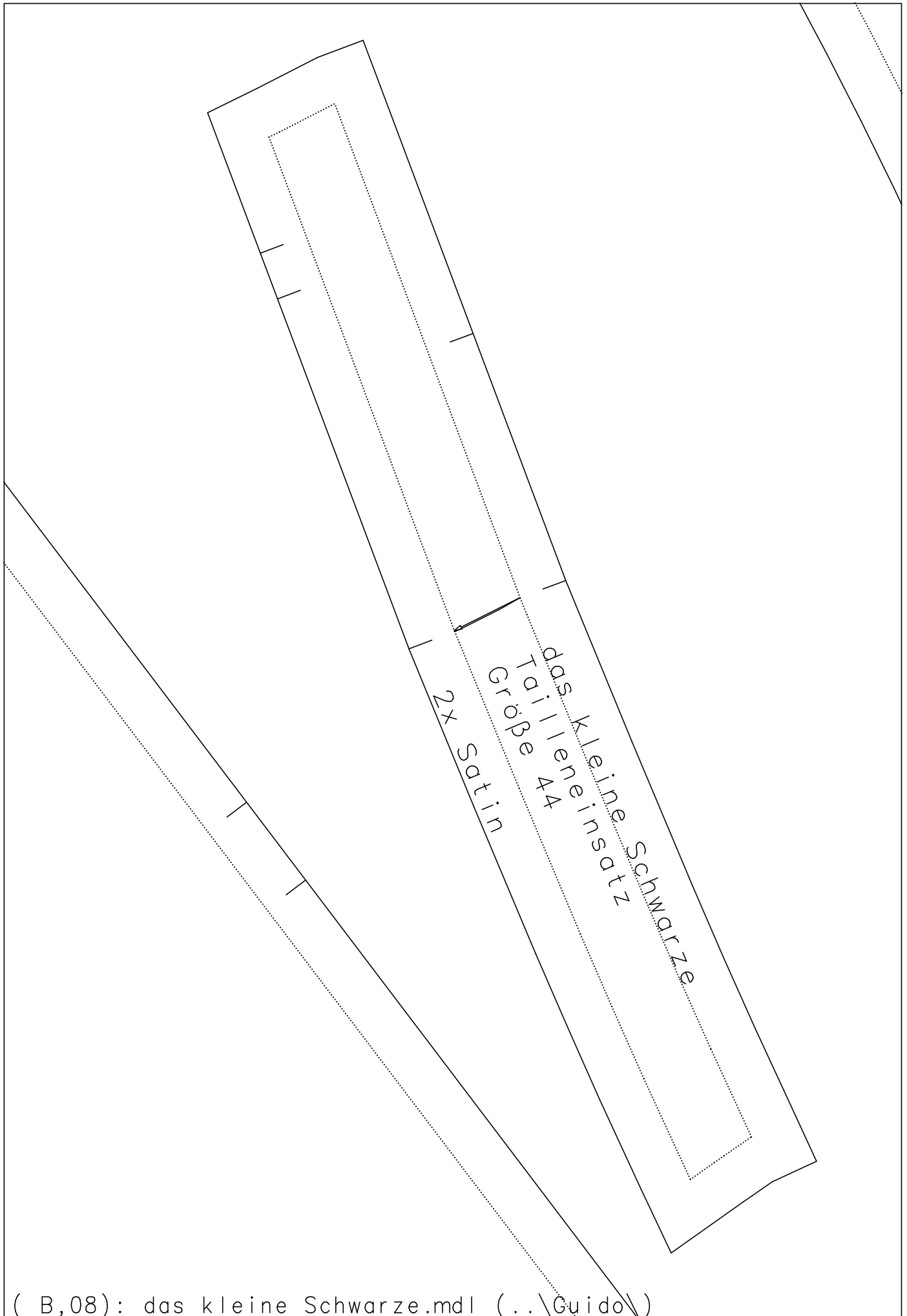

(B,08): das kleine Schwarze.mdl (...\\Guido\\)

ein
kleiner
Kilcher
das 1144
Seife
Größe
Stoff
2x



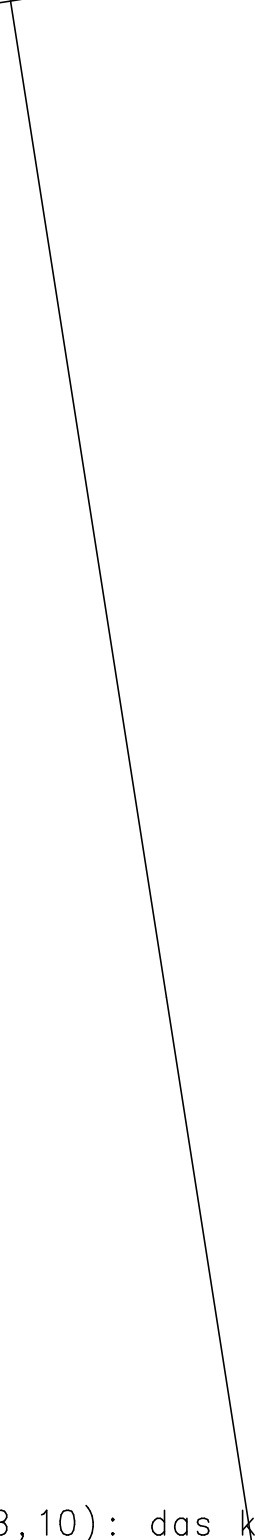

(B,10): das kleine Schwarze.mdl (..\Guido\)

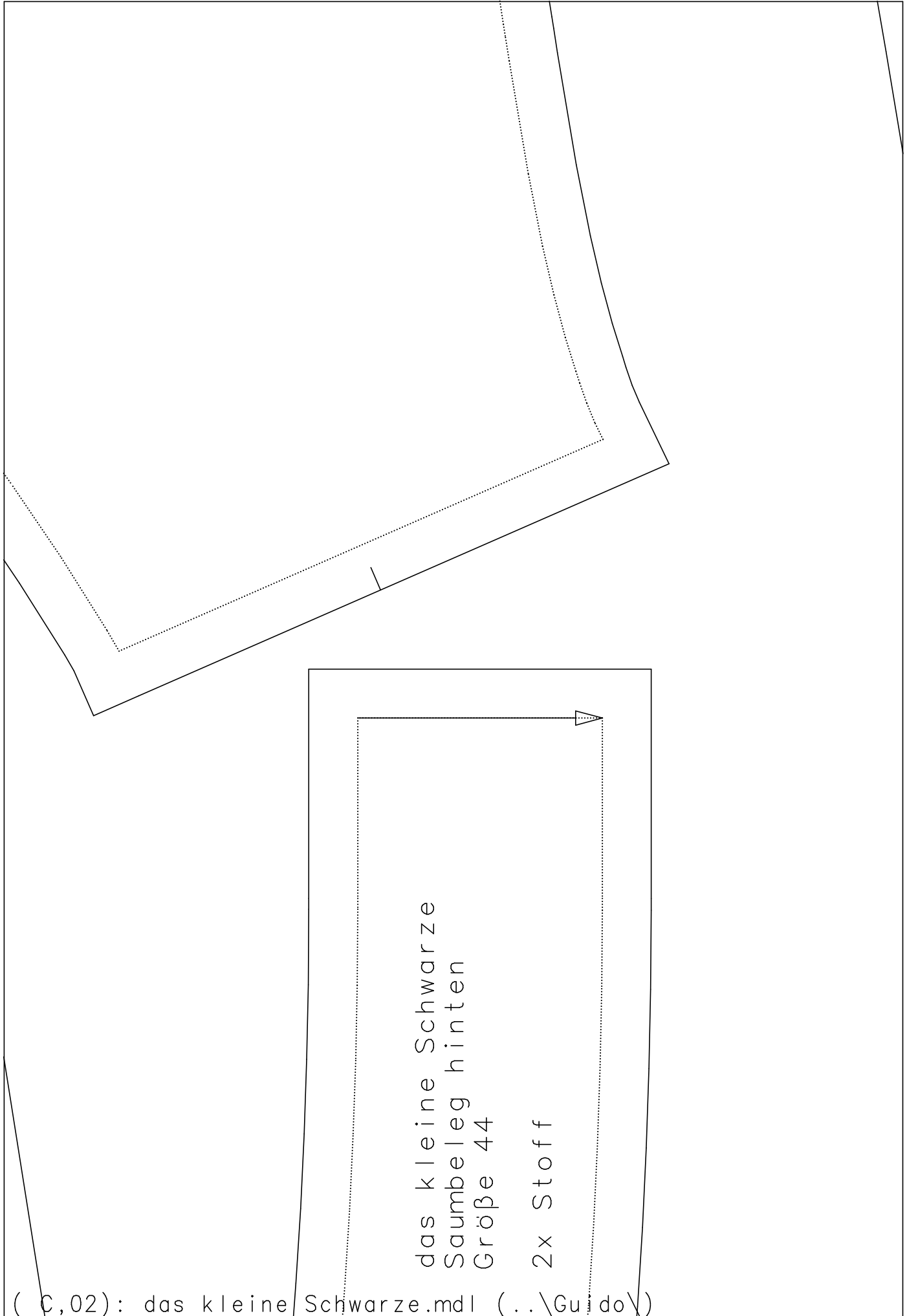

das kleine Schwarze
Saumbeleg hinten
Größe 44

2x Stoff



(C,02): das kleine Schwarze.mdl (..\Guido\)

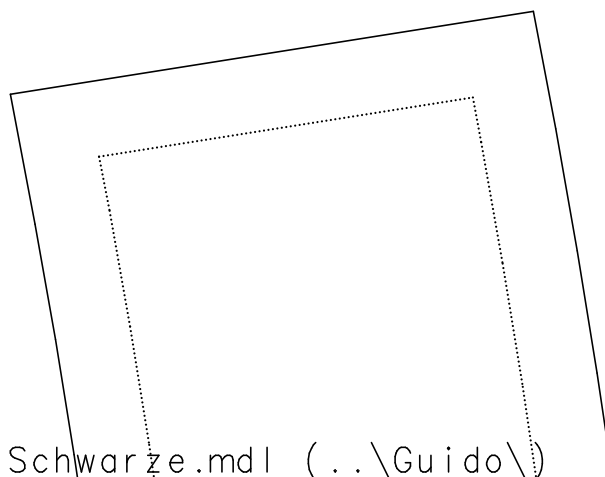
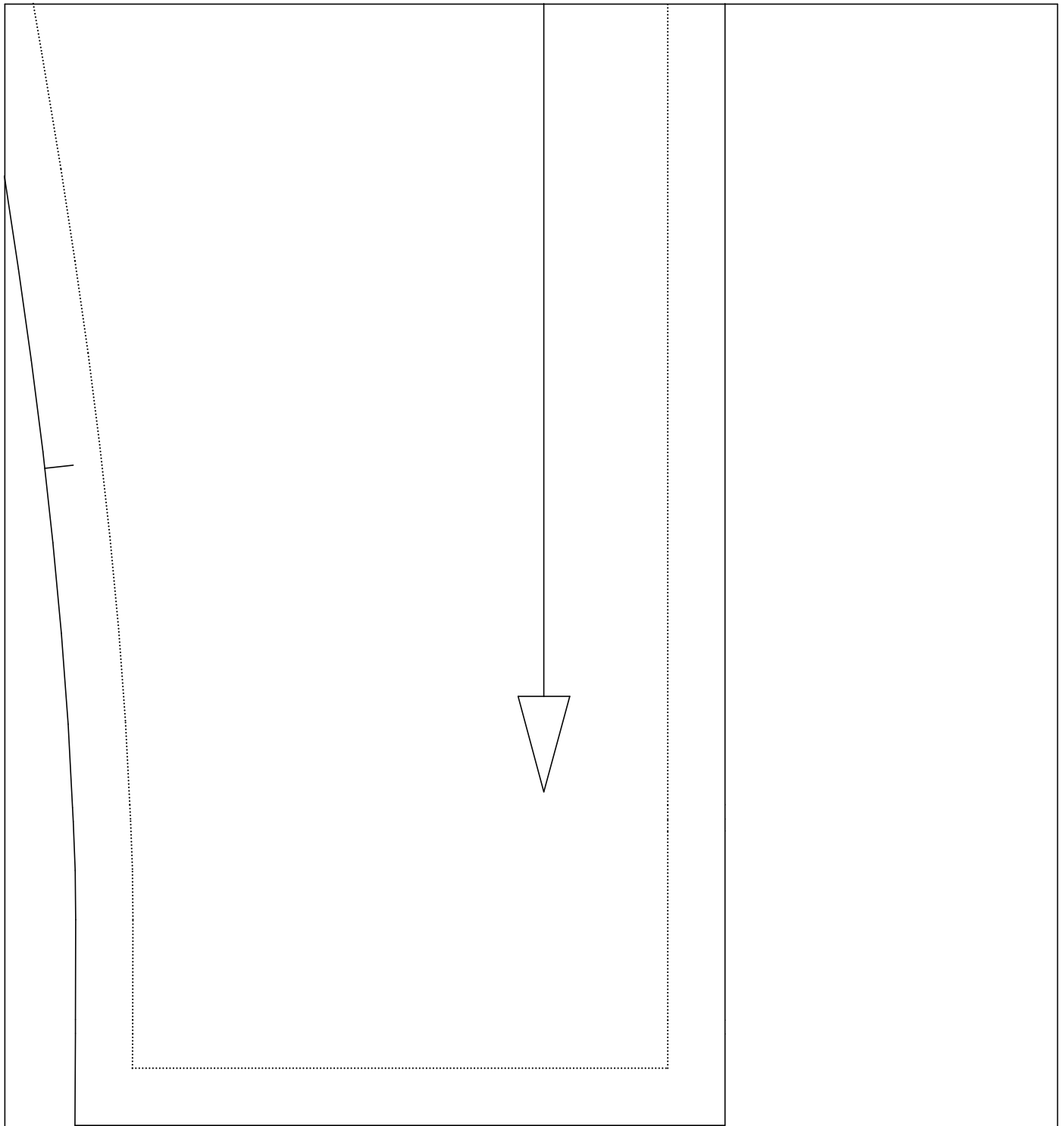

(C,03): das kleine Schwarze.mdl (..\Guido\)

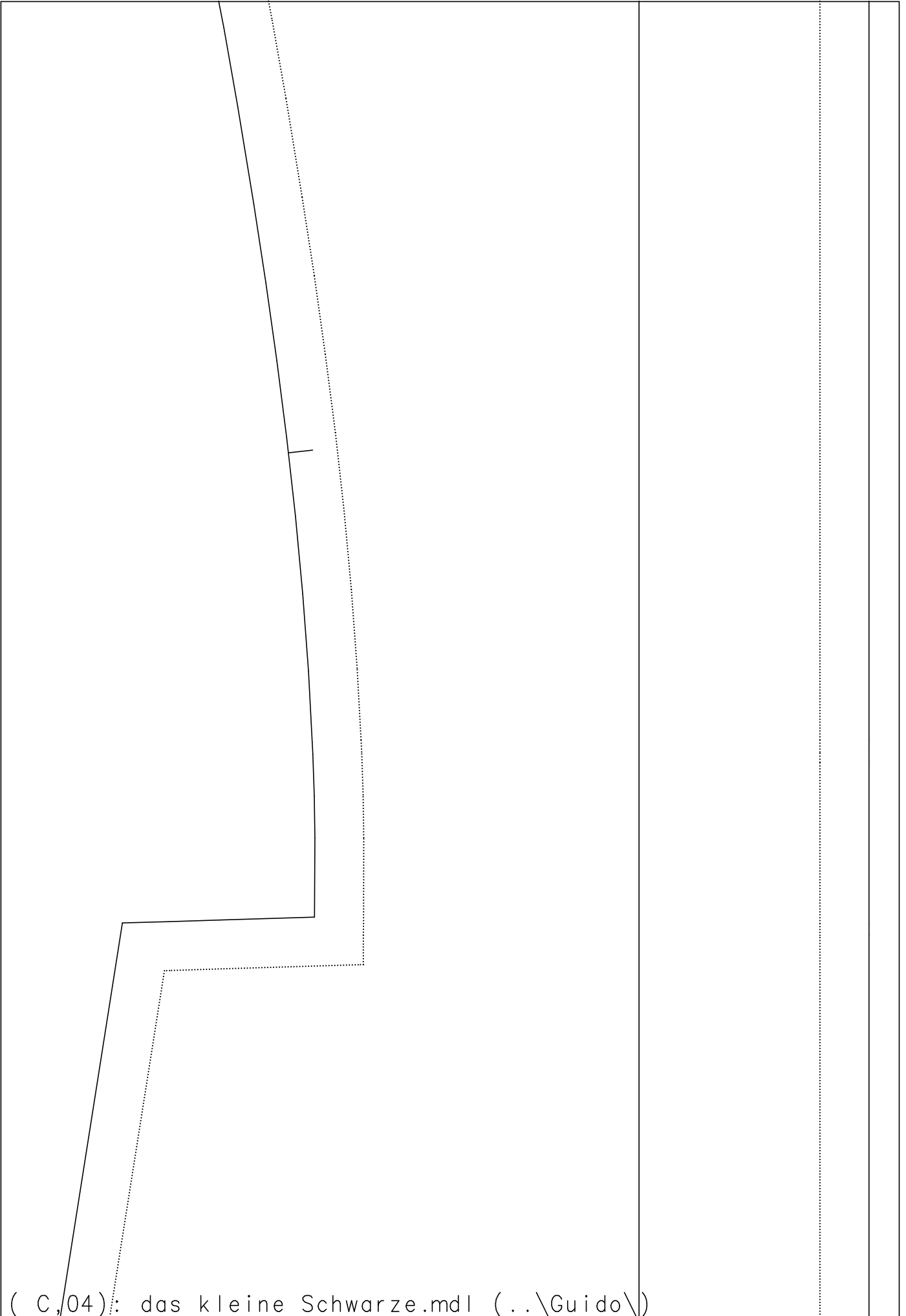

(C,04): das kleine Schwarze.mdl (..\Guido\)

Vordere

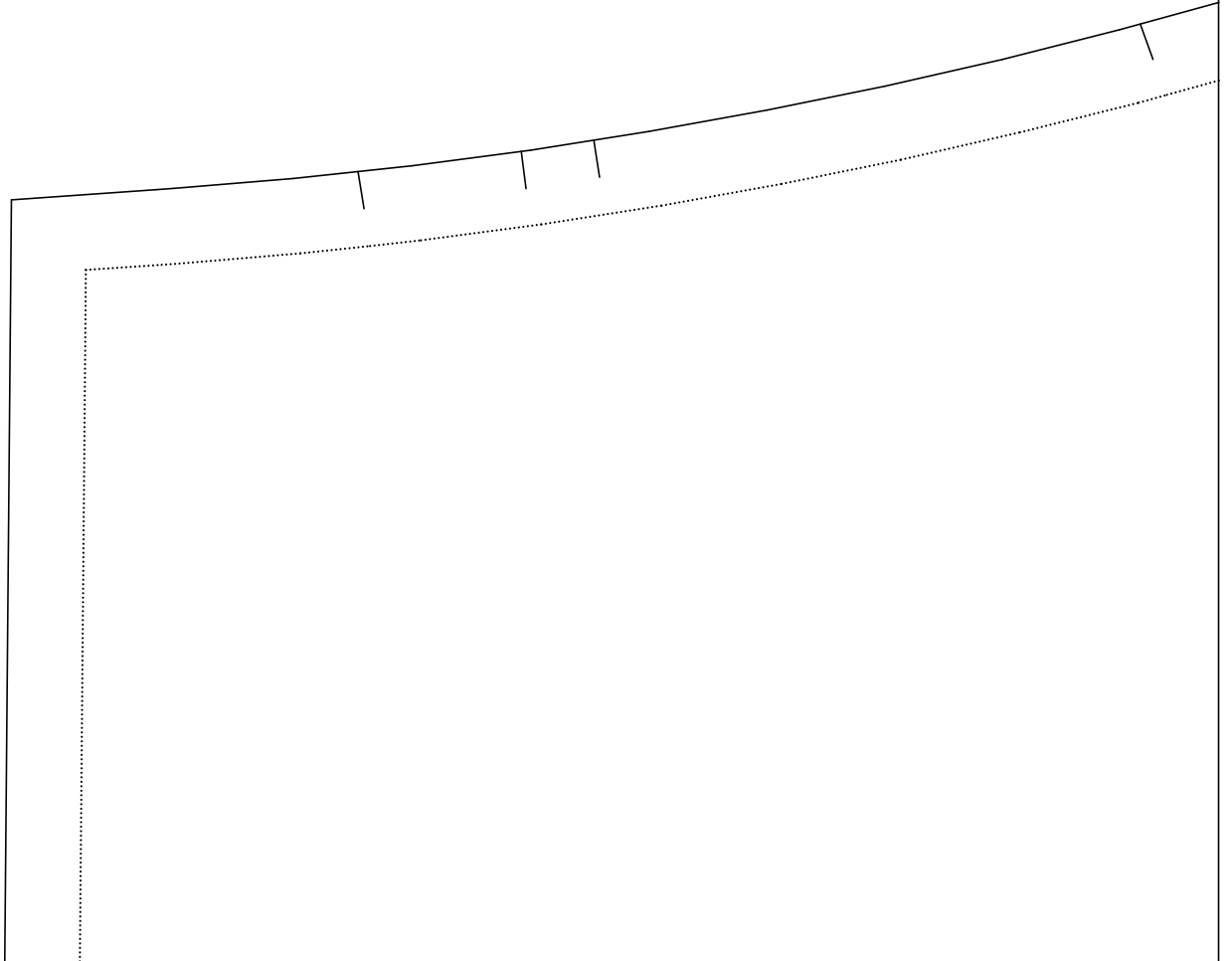
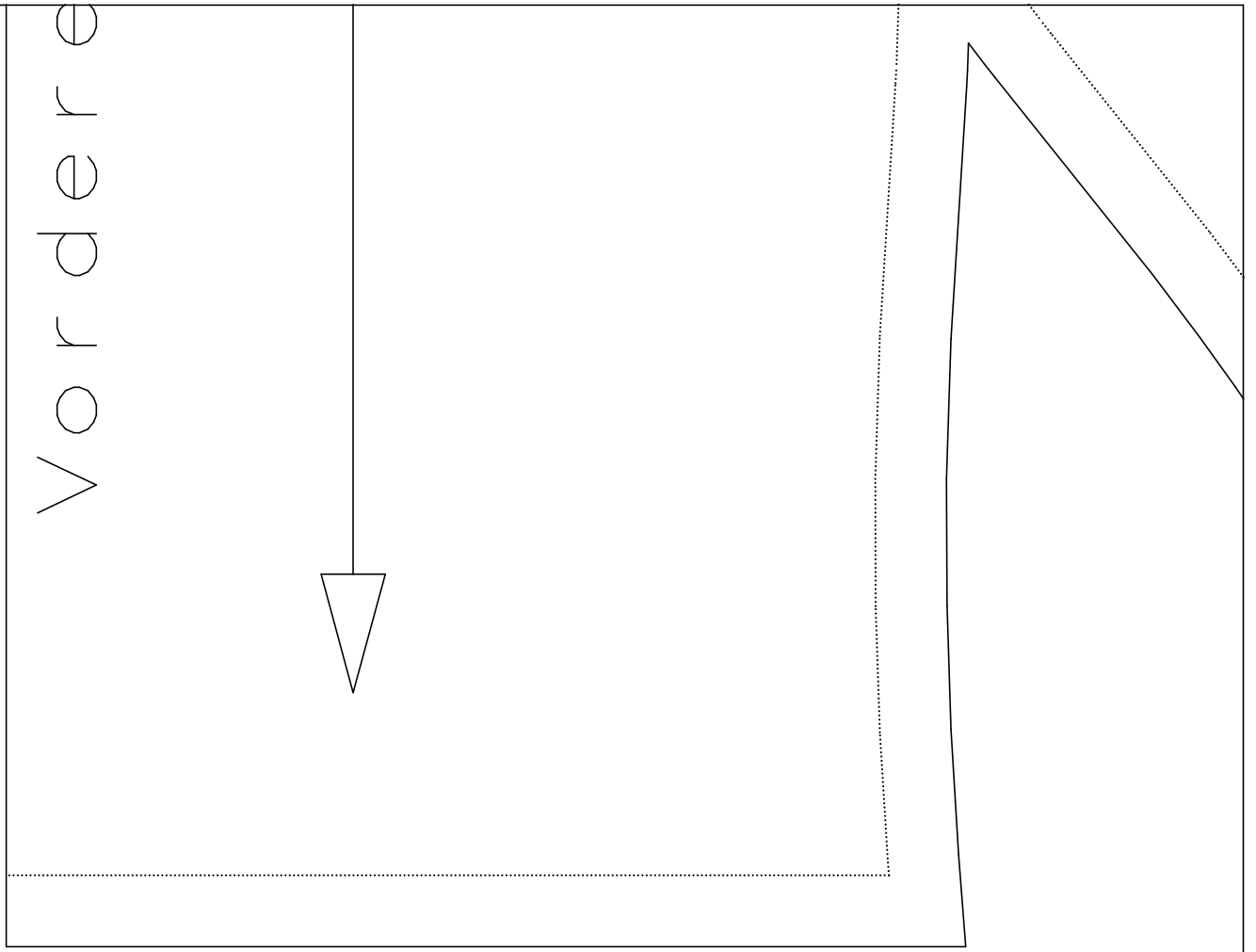
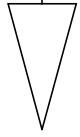

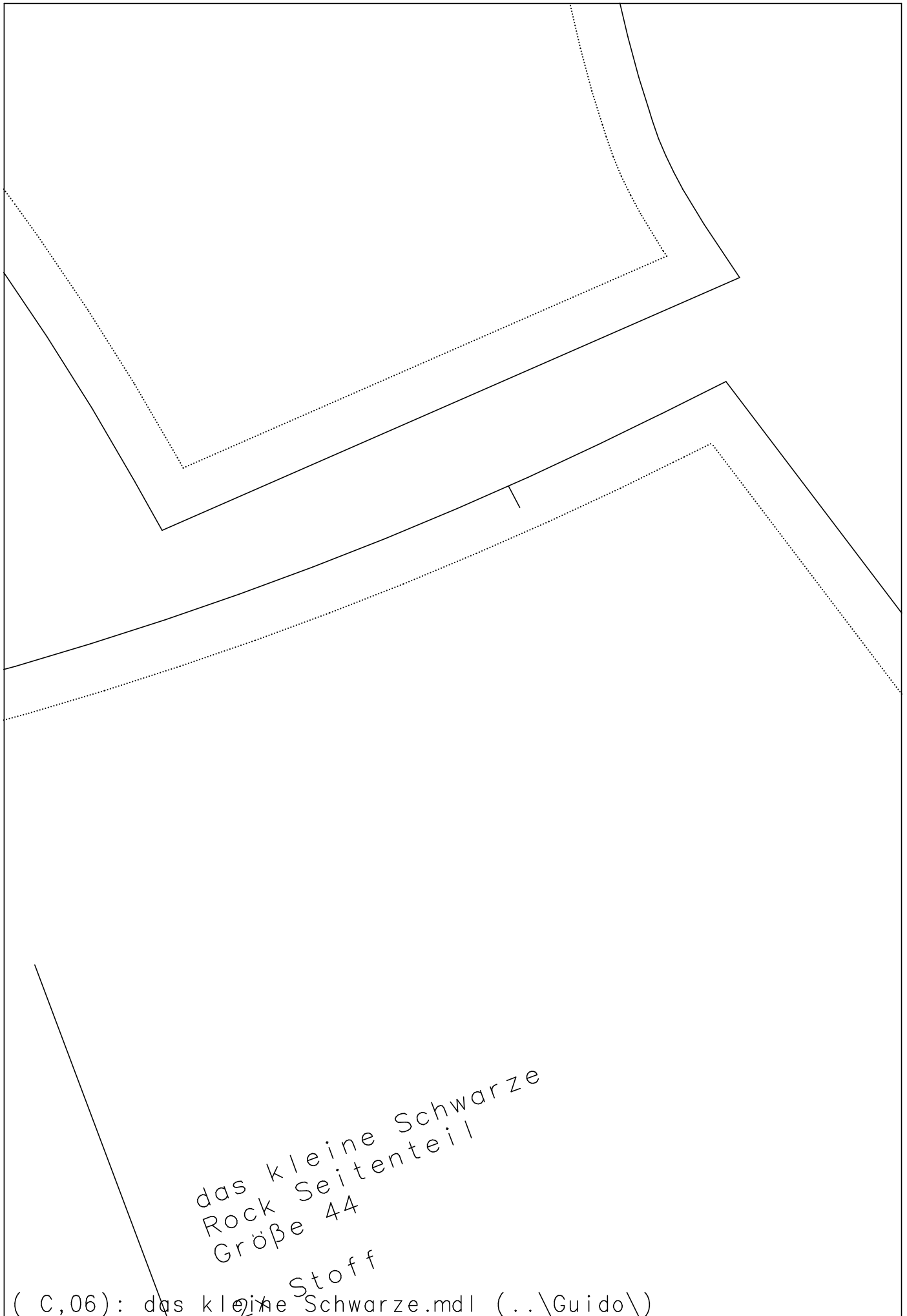

das kleine Schwarze
Rock Seitenteil
Größe 44
Stoff

(C,06): das kleine Schwarze.mdl (..\Guido\)

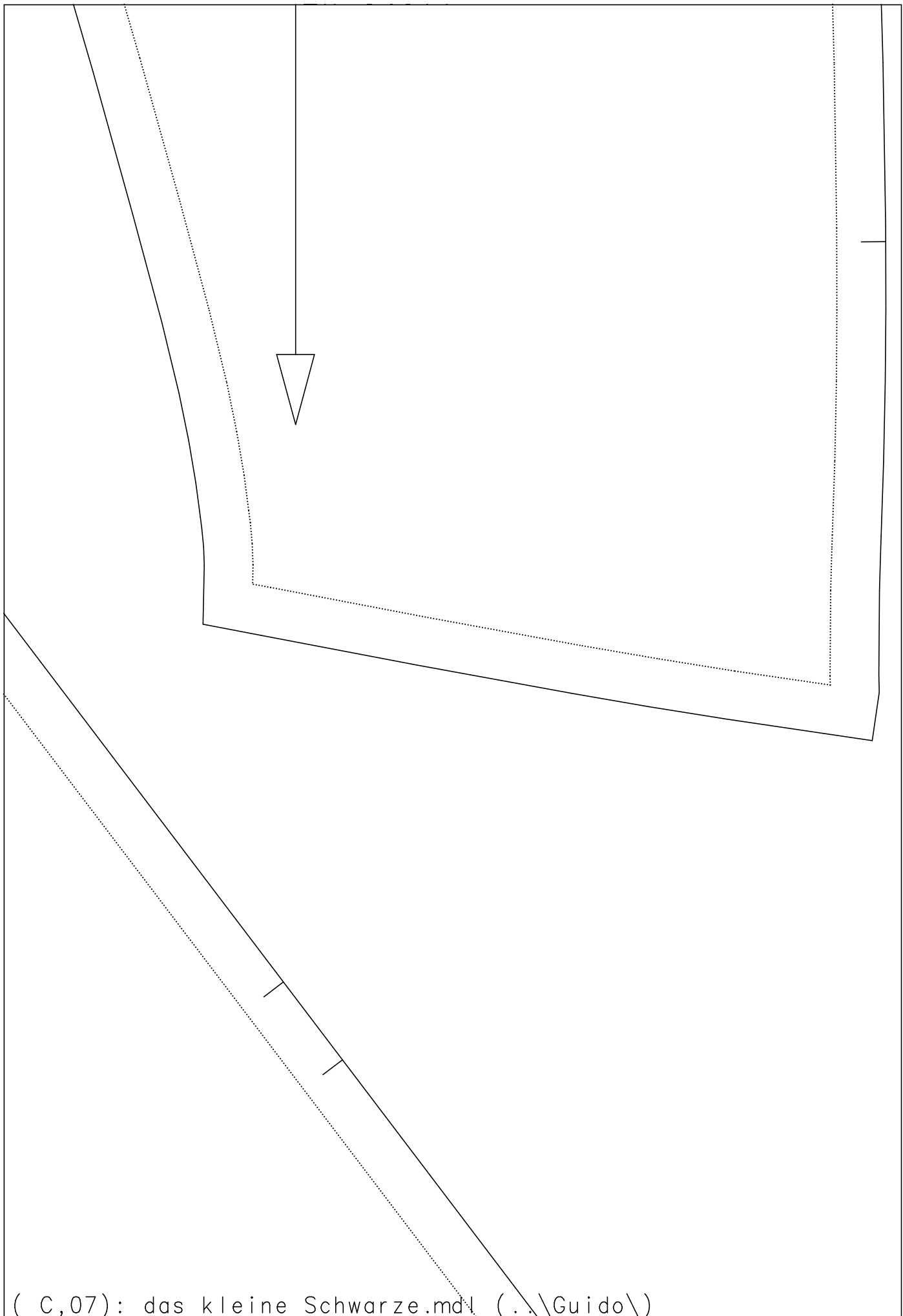

(C,07): das kleine Schwarze.mdl (..\Guido\)

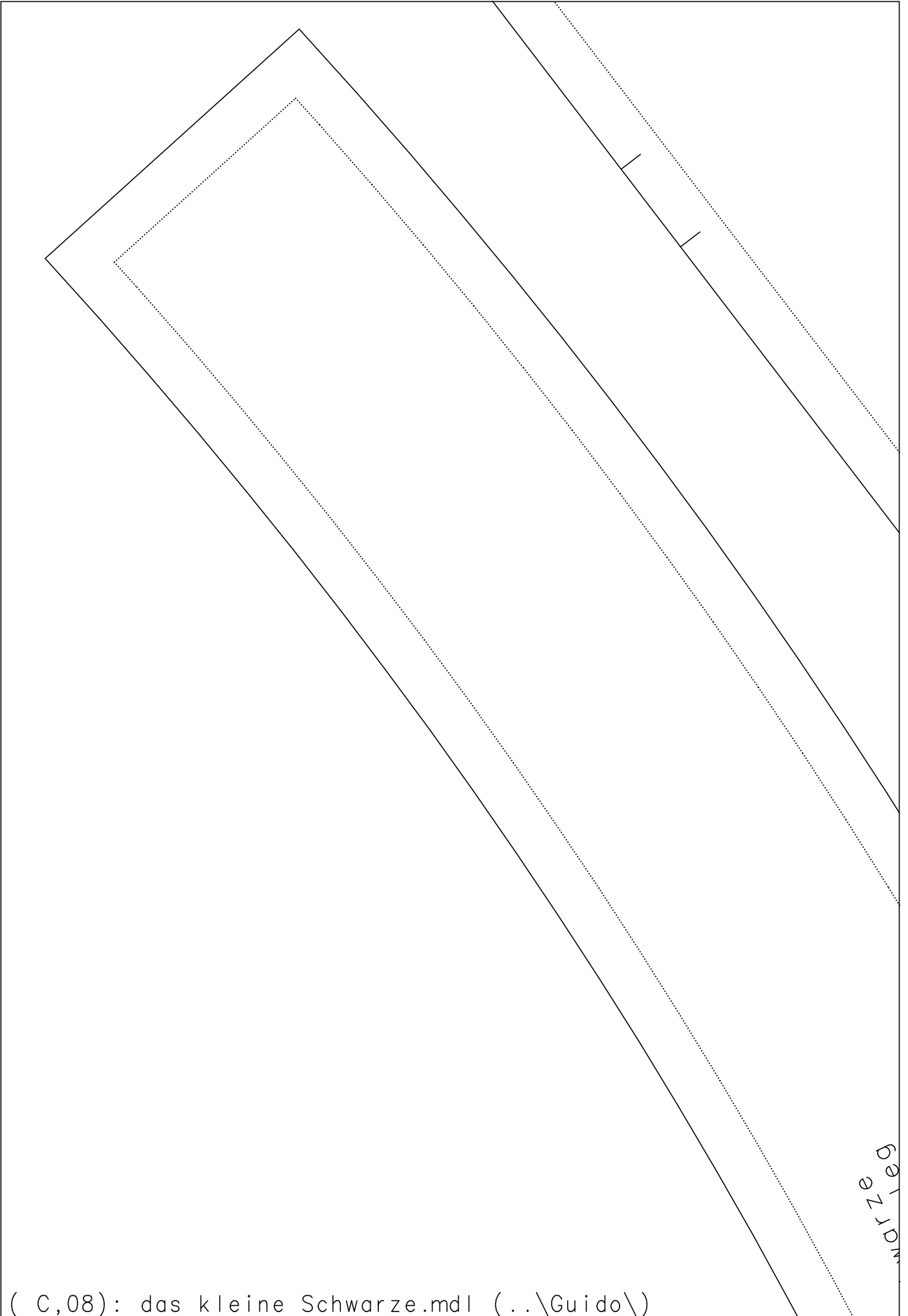

(C,08): das kleine Schwarze.mdl (..\Guido\)

Schwarze

das kleine Schwarze
Rock Seitenteil Futter
Größe 44
Futter

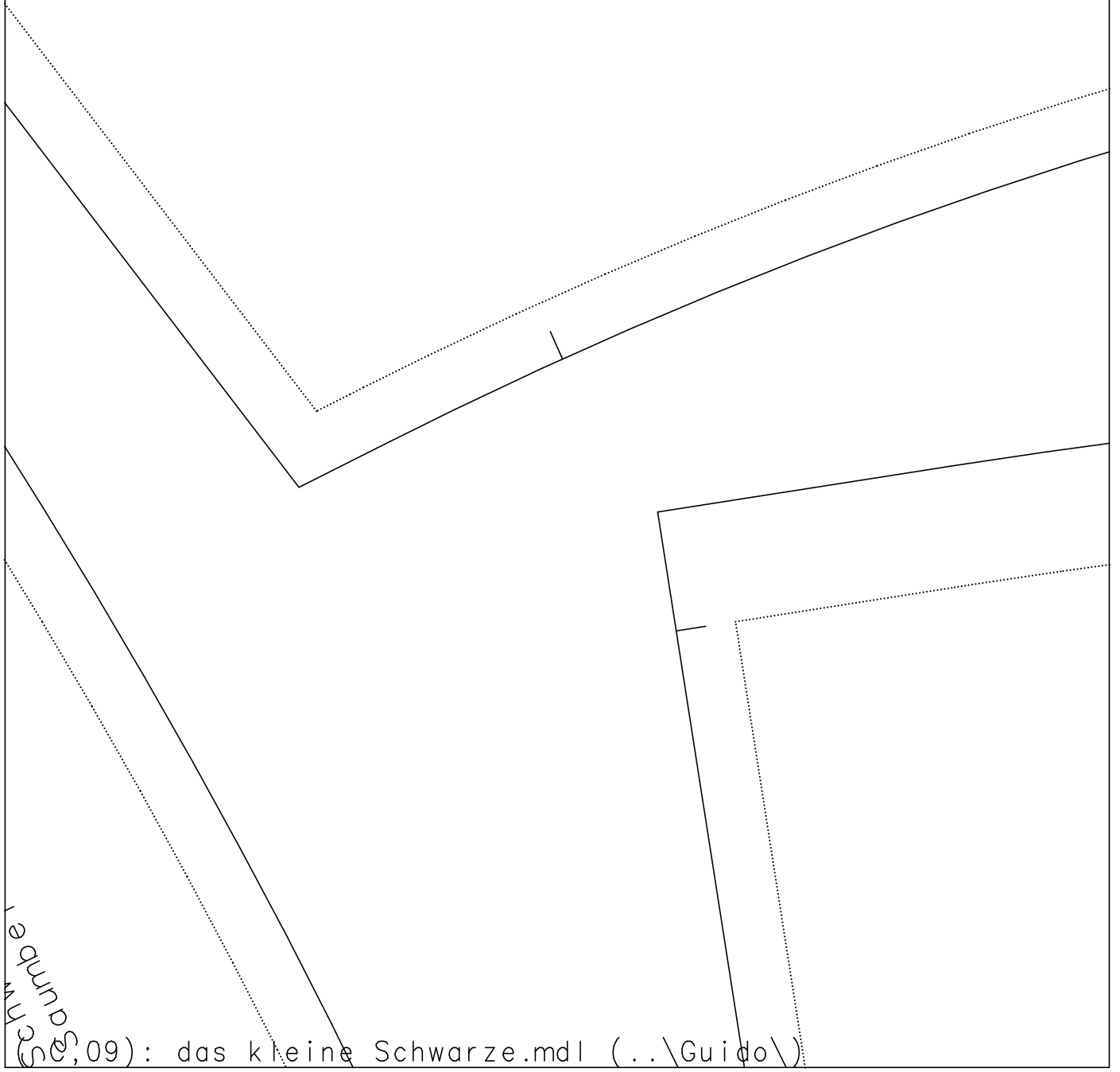

(Schm... 09): das kleine Schwarze.mdl (...\\Guido\\)

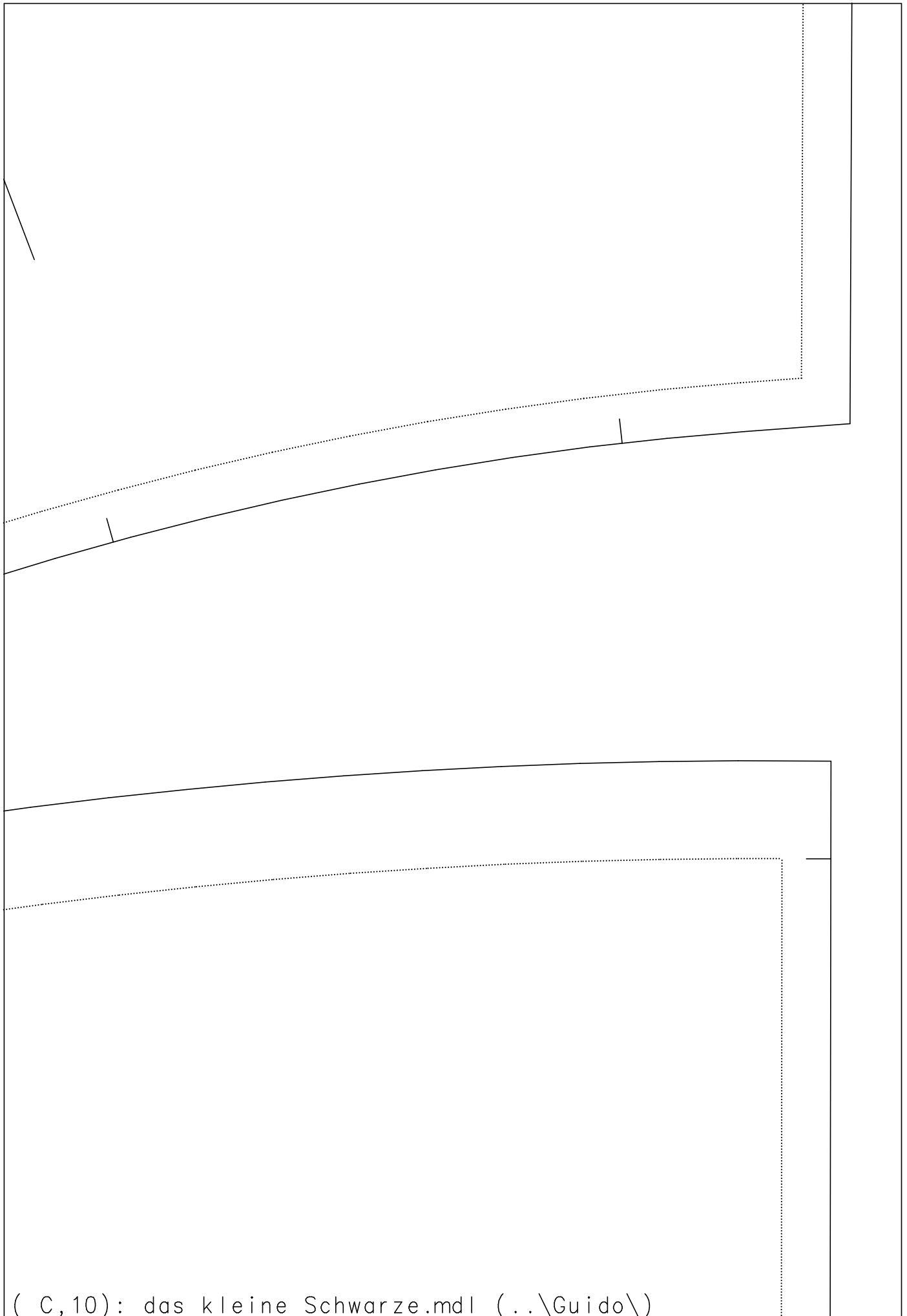

(C,10): das kleine Schwarze.mdl (..\Guido\)



das kleine Schwarze
Vorderteil
Größe 44

1x Stoff im Bruch

U
C
U

(D,01): das kleine Schwarze.mdl (..\Guido\)

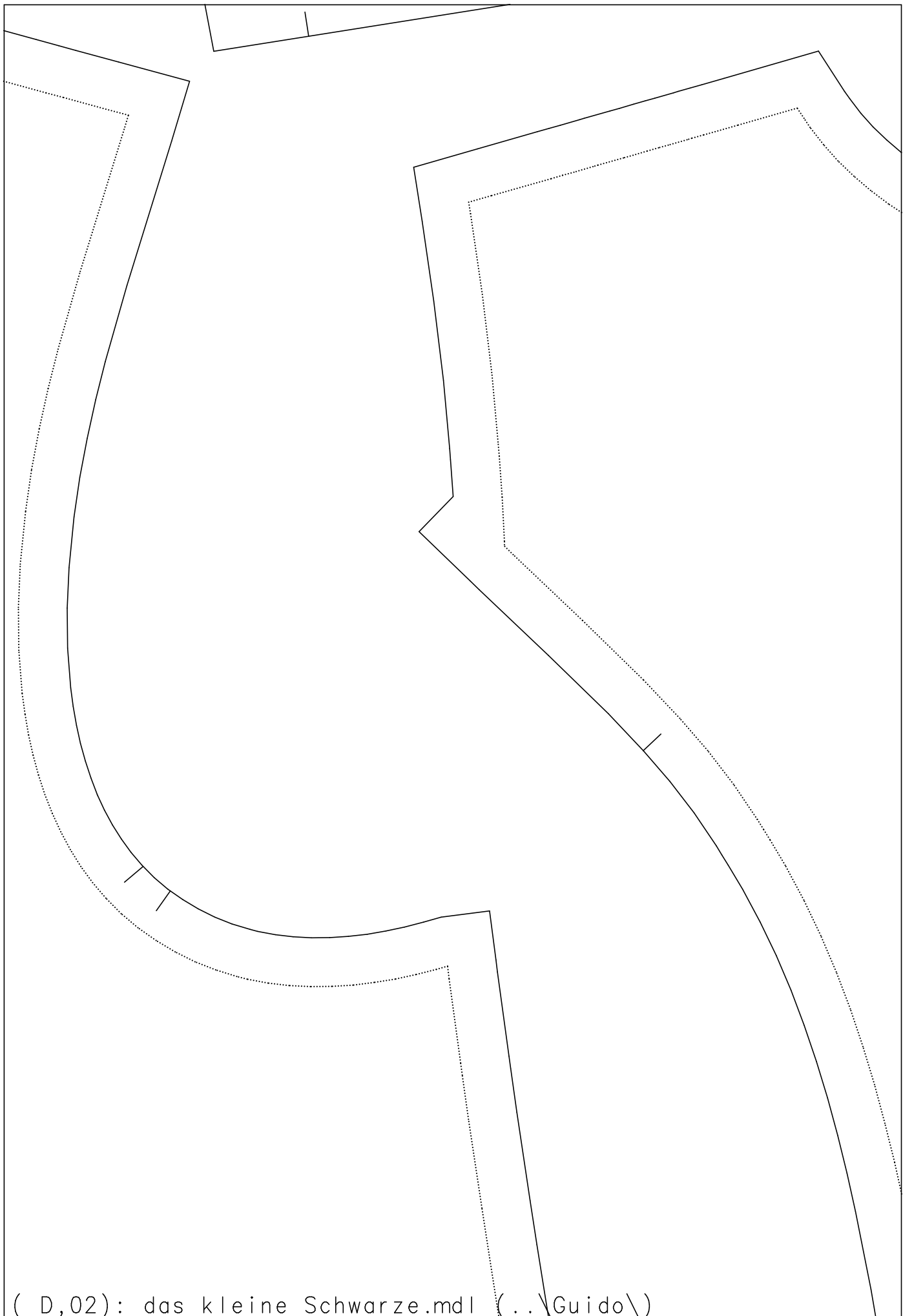

(D,02): das kleine Schwarze.mdl (..\Guido\)



The image shows a technical drawing of a garment pattern piece, specifically a collar. It consists of two main parts: a large, curved piece on the left and a smaller, angular piece on the right. Both pieces are outlined with a solid line, and a dotted line is drawn parallel to the solid line, indicating a seam allowance. The text is centered on the larger piece.

das kleine Schwarze
Rückenteil Futter
Größe 44

2x Futter



das kleine Schwarze
Rückenteil
Größe 44

2x Stoff

M i t t e S t o f f b r u c h

das kleine Schwarze
Vorderteil Futter
Größe 44

1x Futter im Bruch

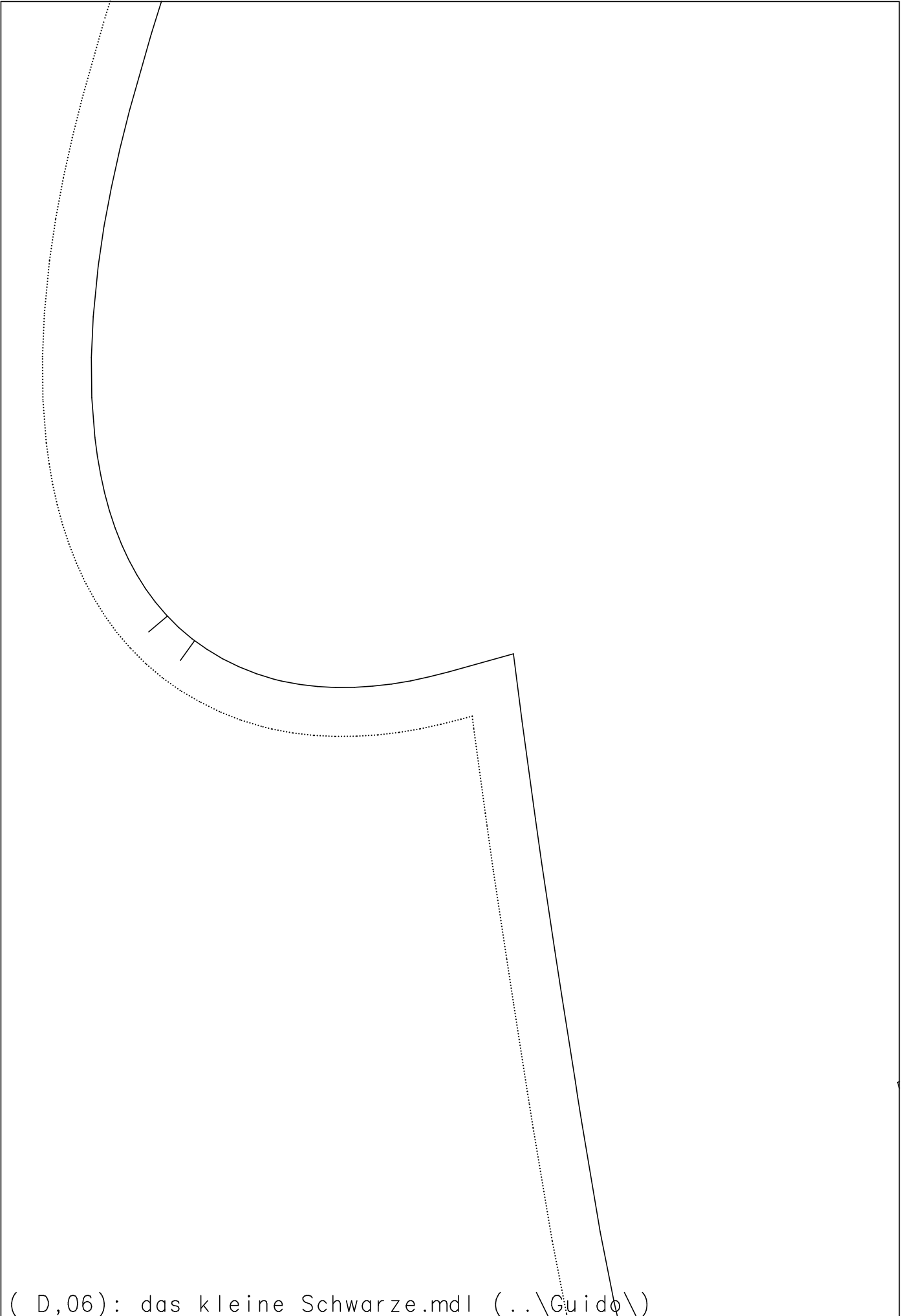

(D,06): das kleine Schwarze.mdl (..\Guido\)

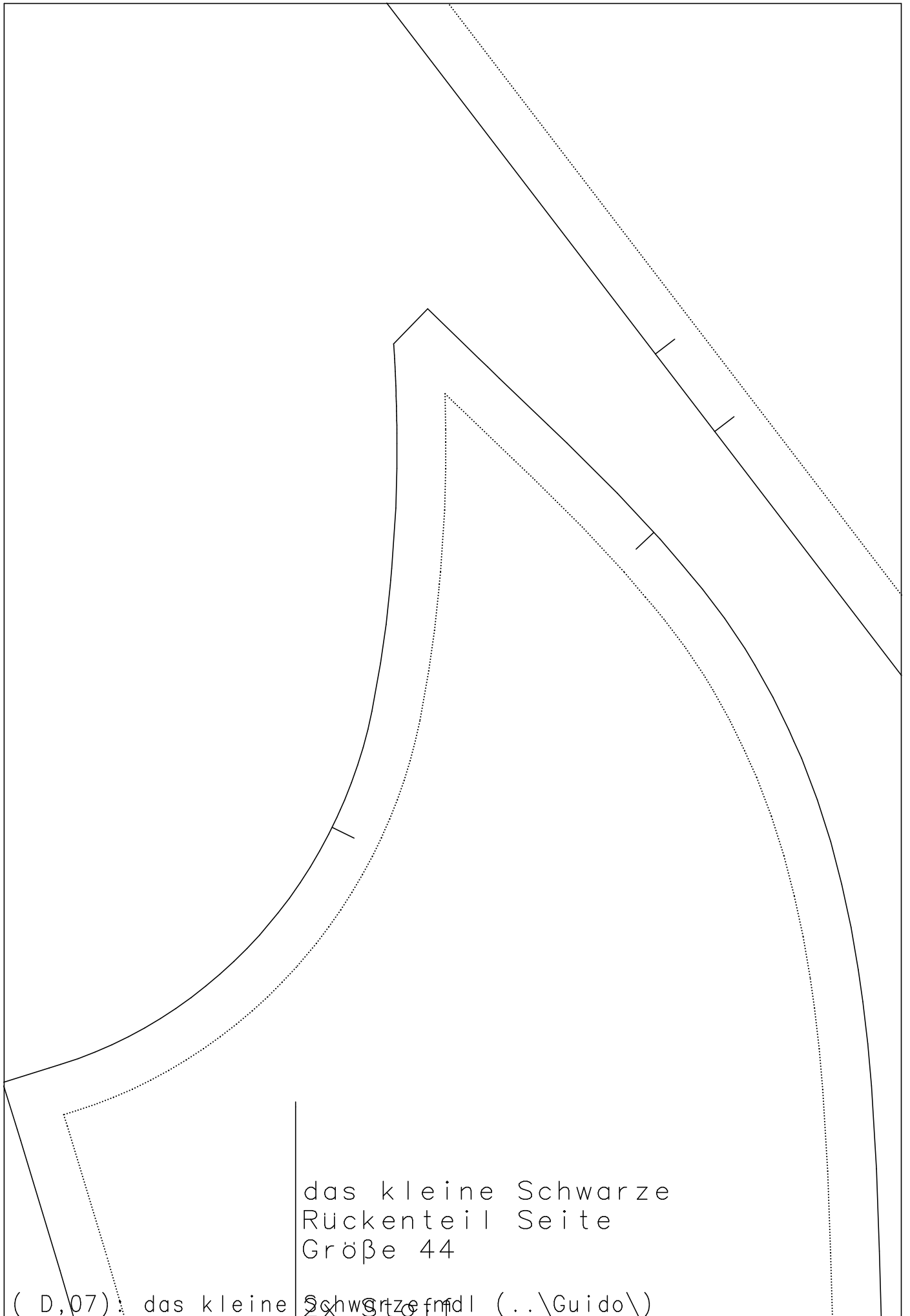

das kleine Schwarze
Rückenteil Seite
Größe 44

(D,07) : das kleine Schwarze fmdl (...\\Guido\\)

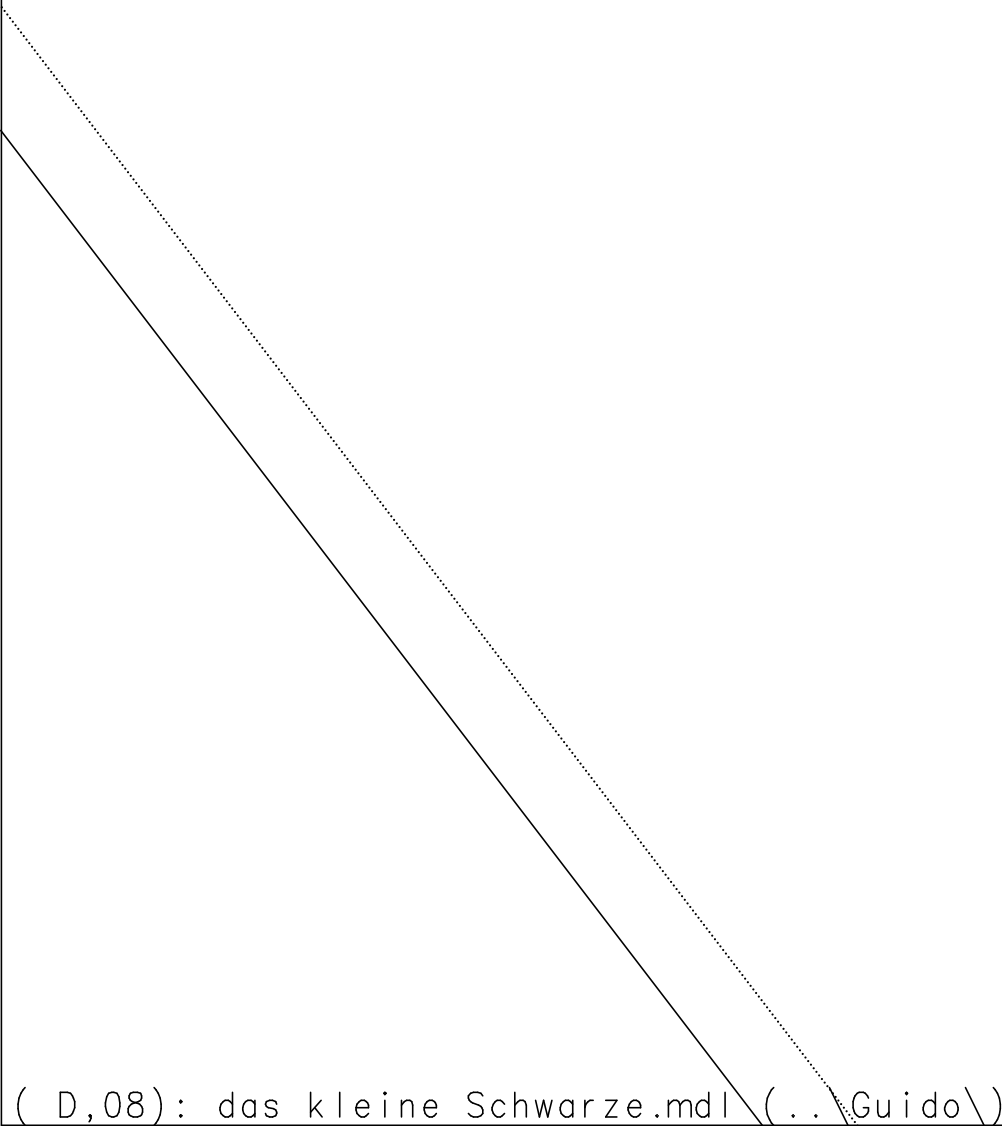

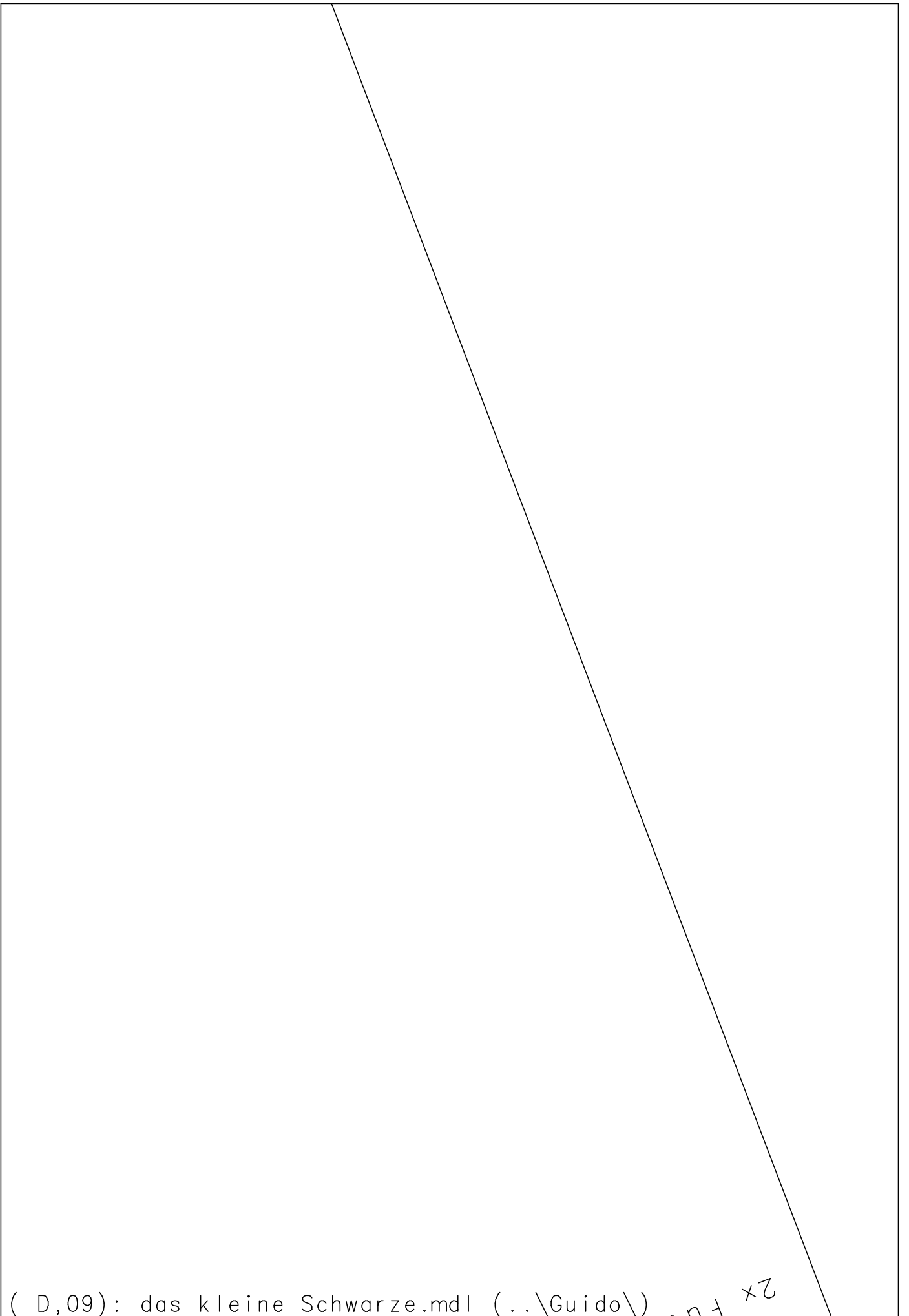

(D,09): das kleine Schwarze.mdl (..\Guido\)_nd x2

(D,10): das kleine Schwarze.mdl (..\Guido\)

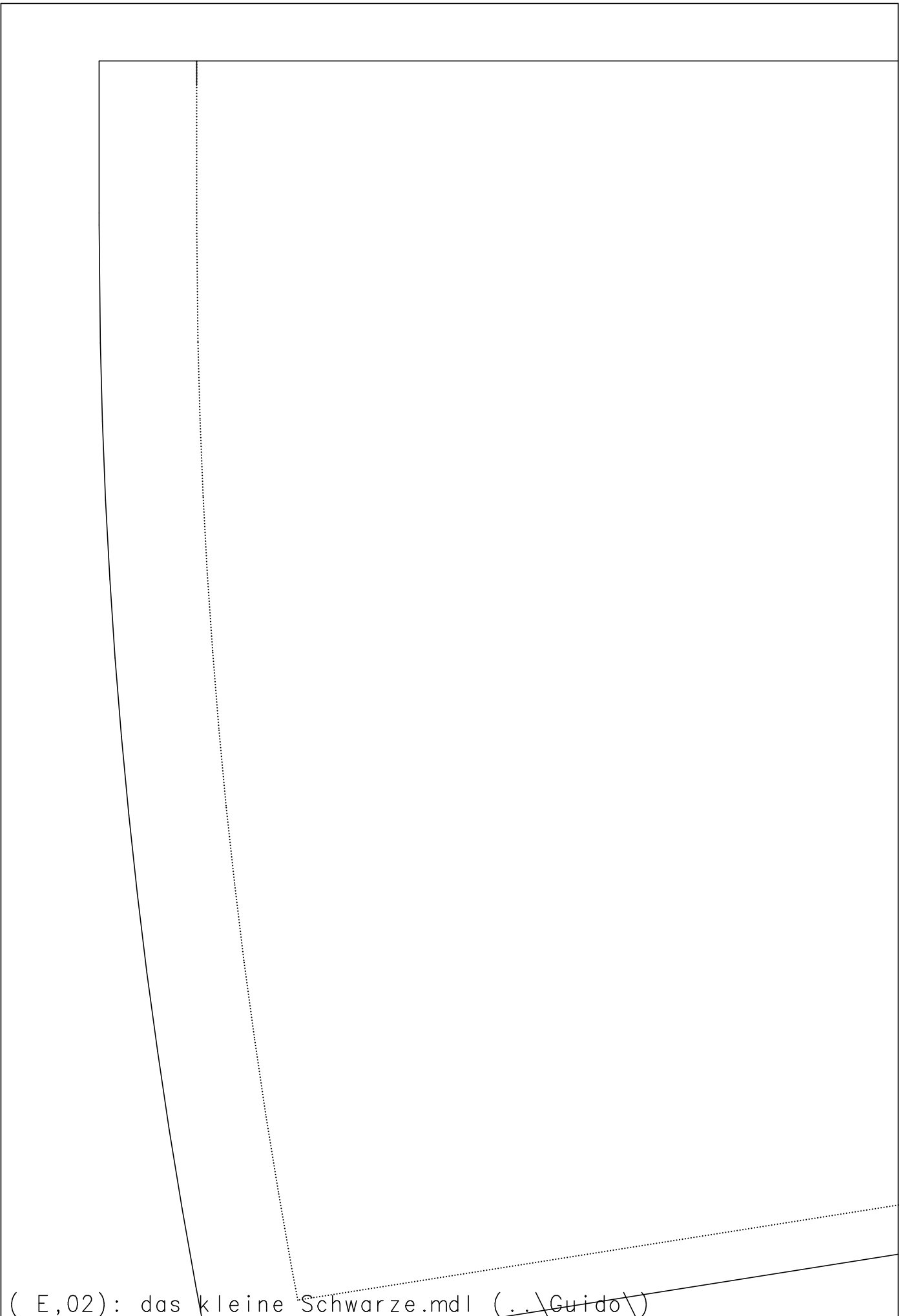

(E,02): das kleine Schwarze.mdl (..\Guido\)

V o r d e r e

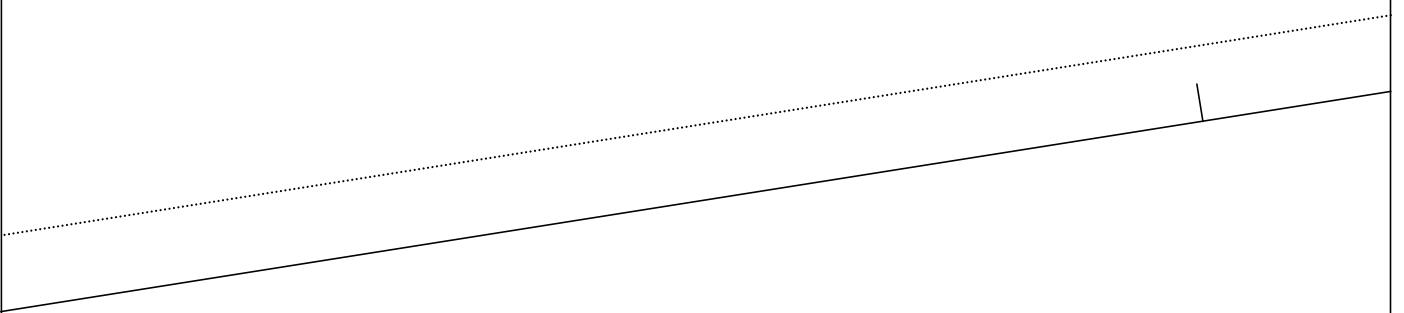
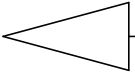

M i t t e S t o f f b r u c h

das kleine Schwarze
Rock Futter vorne
Größe 44
1x Futter im Bruch

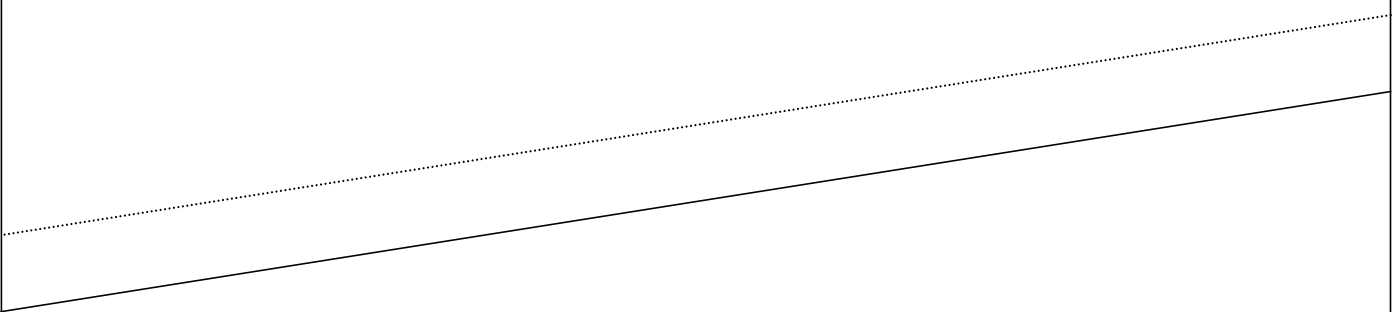

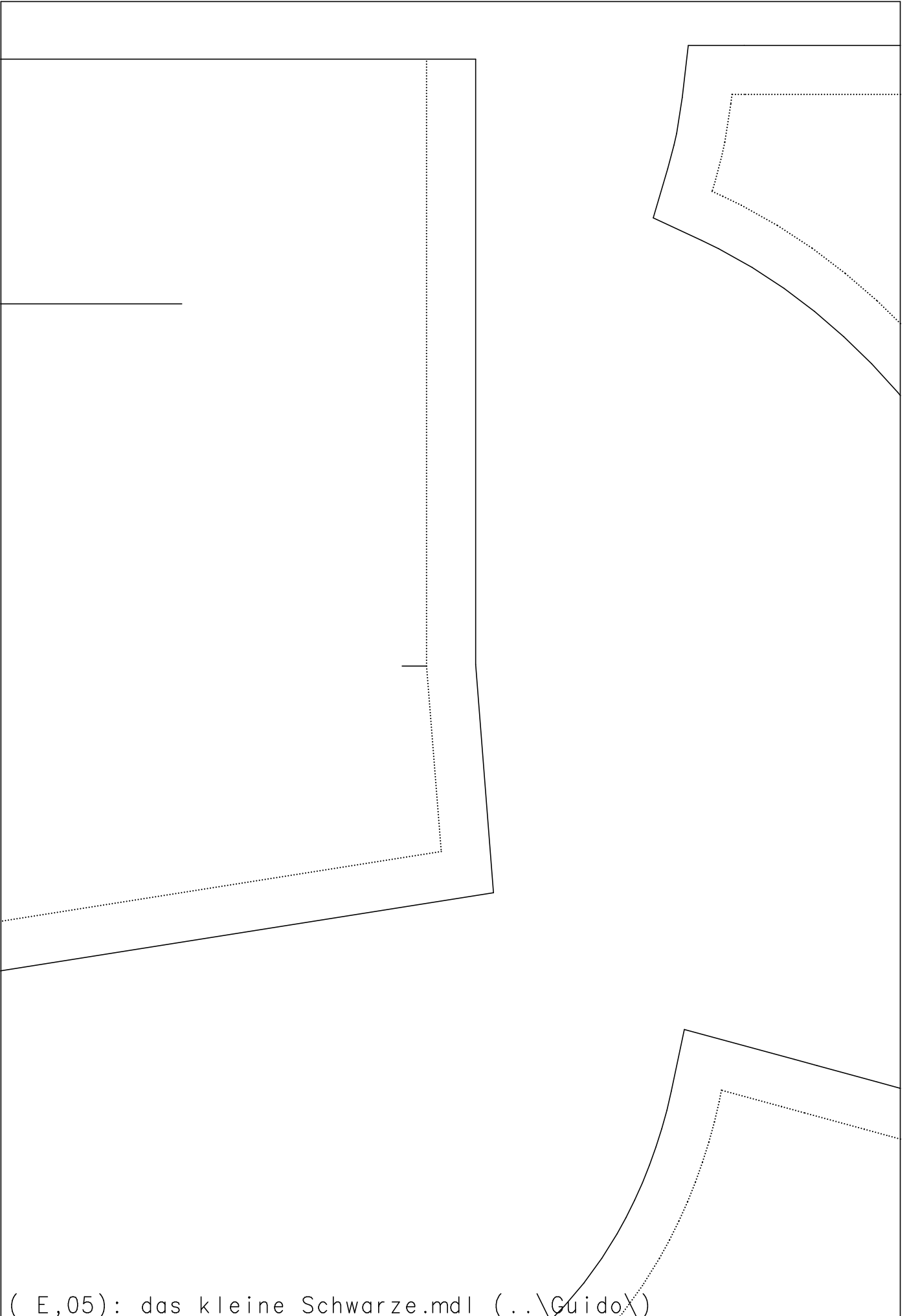

(E,05): das kleine Schwarze.mdl (..\Guido\)

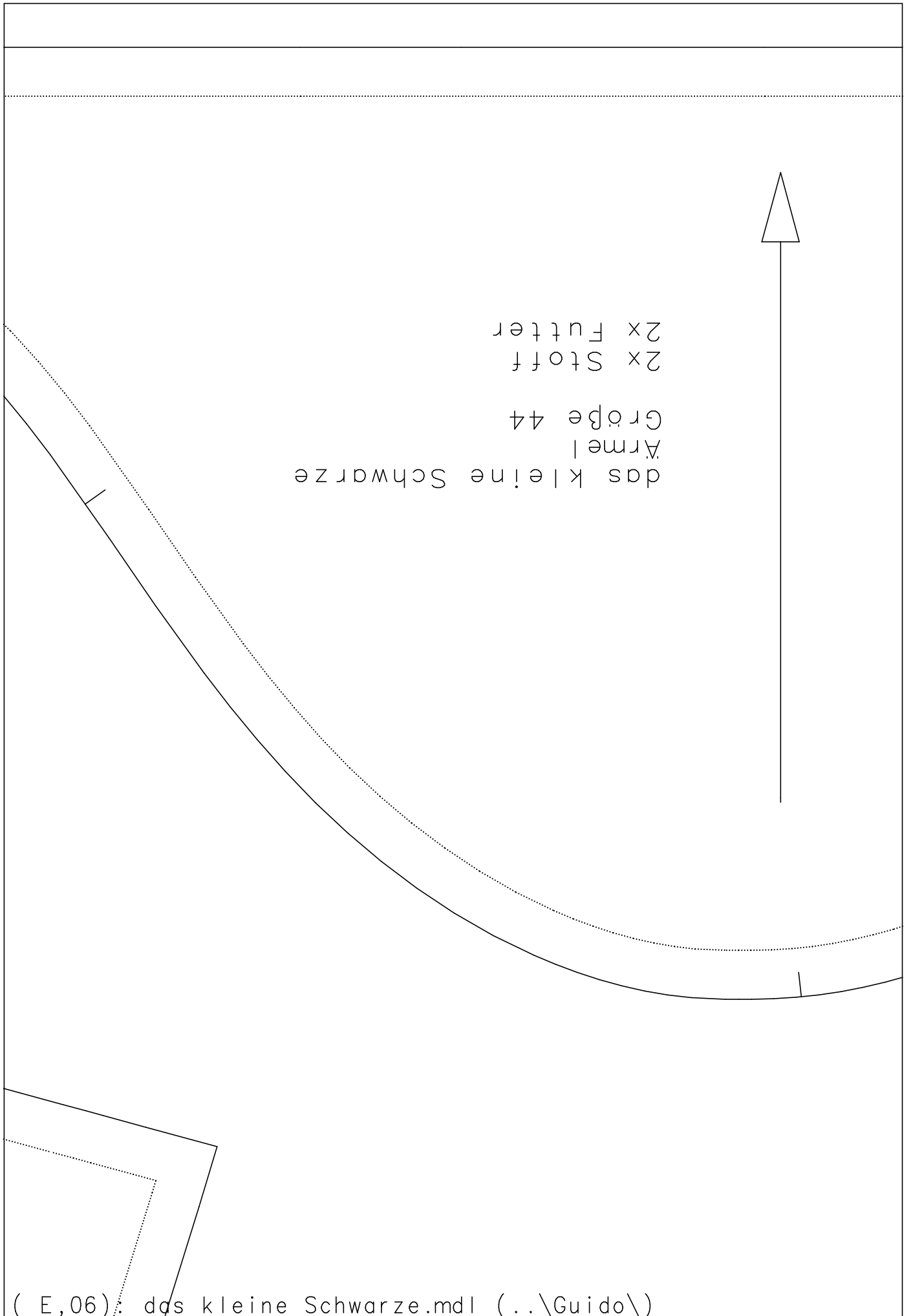

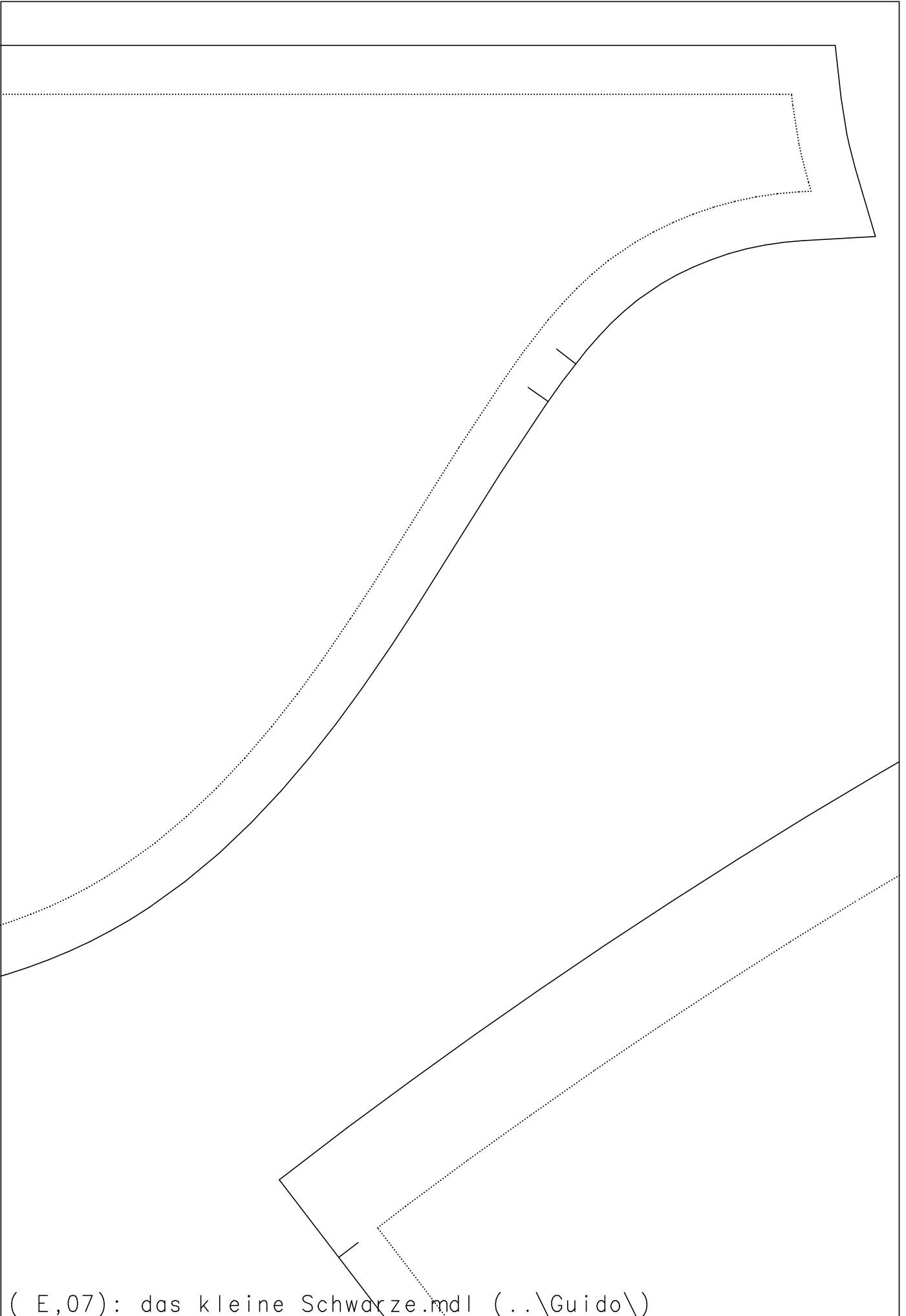

(E,07): das kleine Schwarze.mdl (..\Guido\)

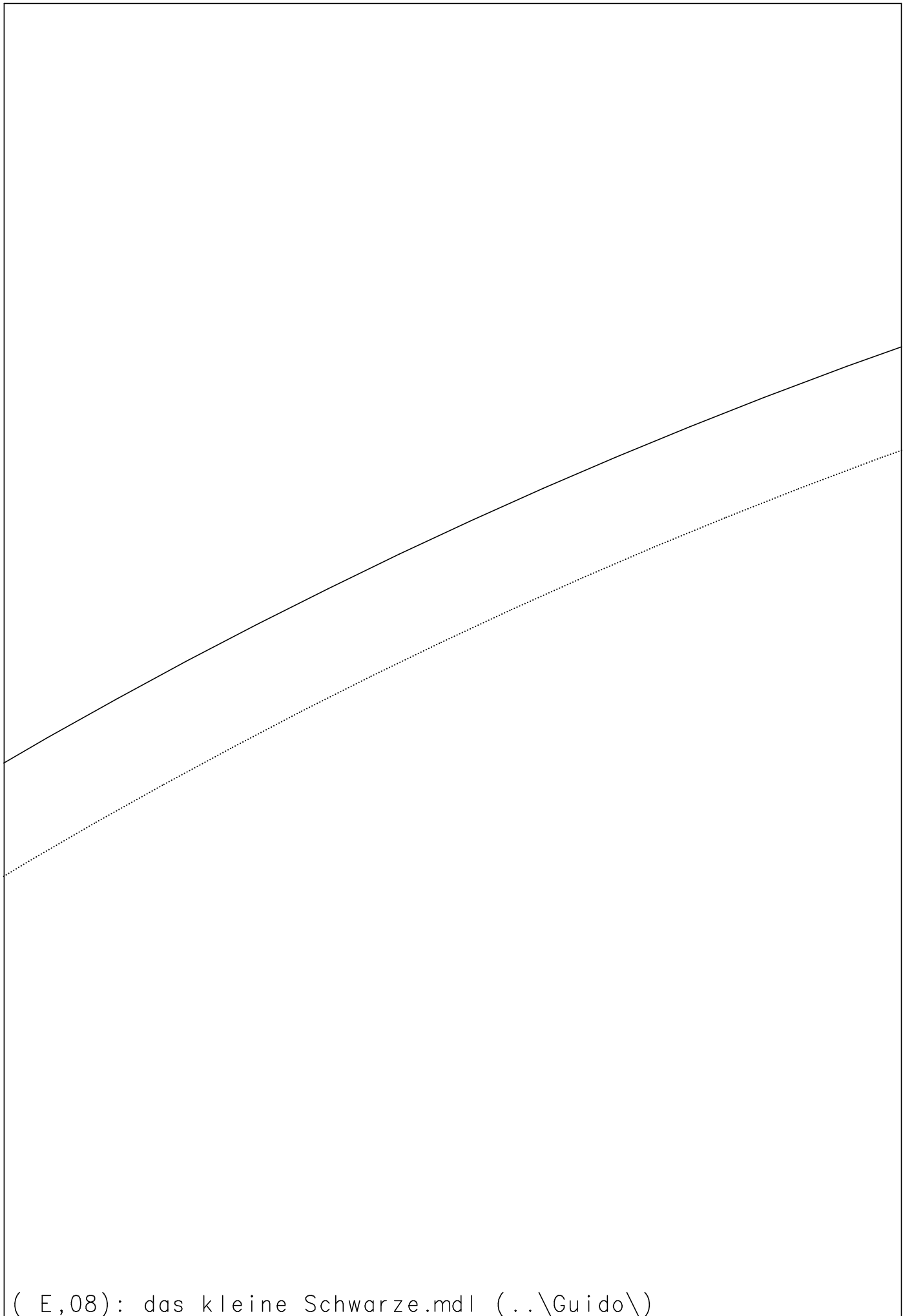

(E,08): das kleine Schwarze.mdl (..\Guido\)

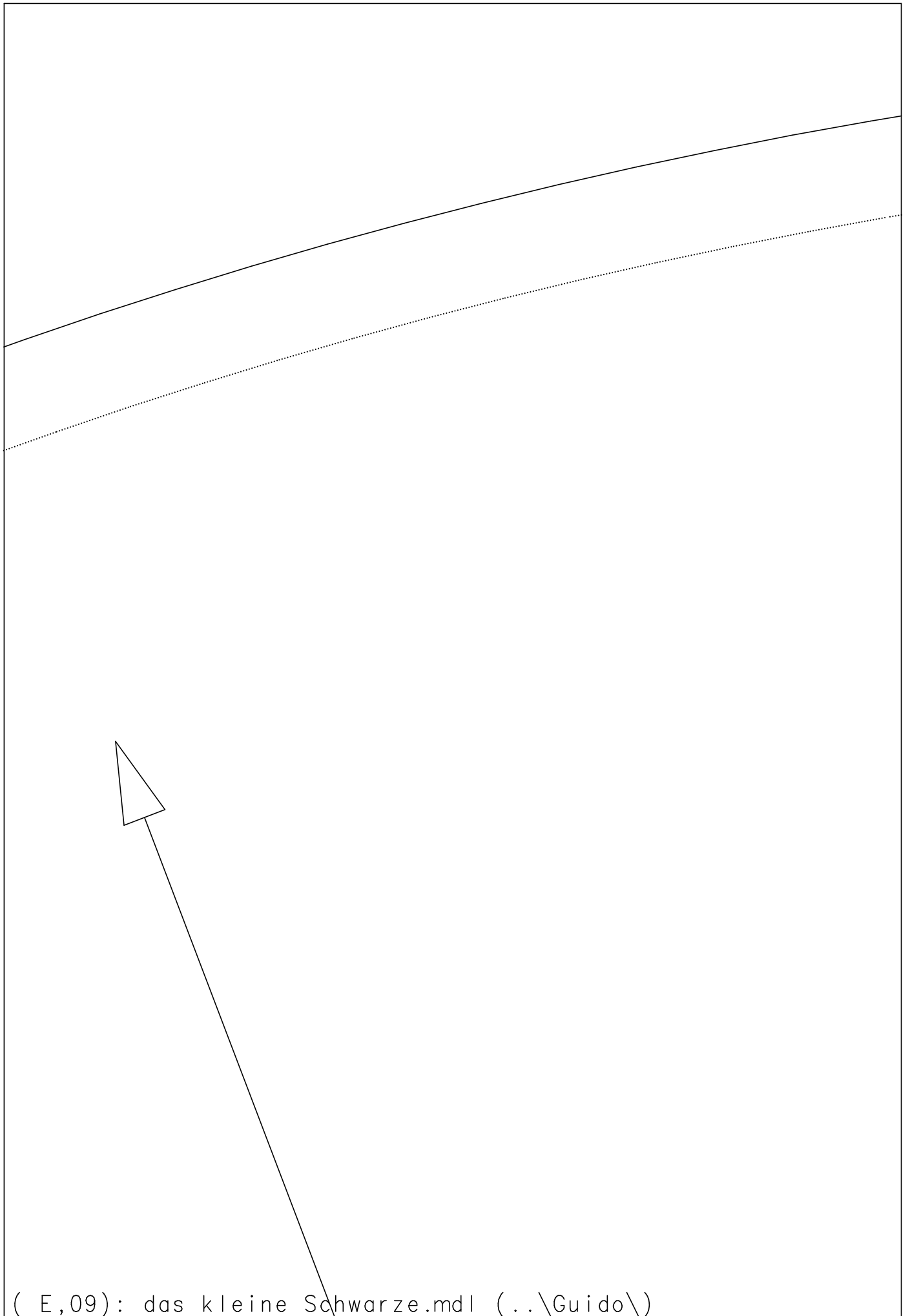

(E,09): das kleine Schwarze.mdl (..\Guido\)

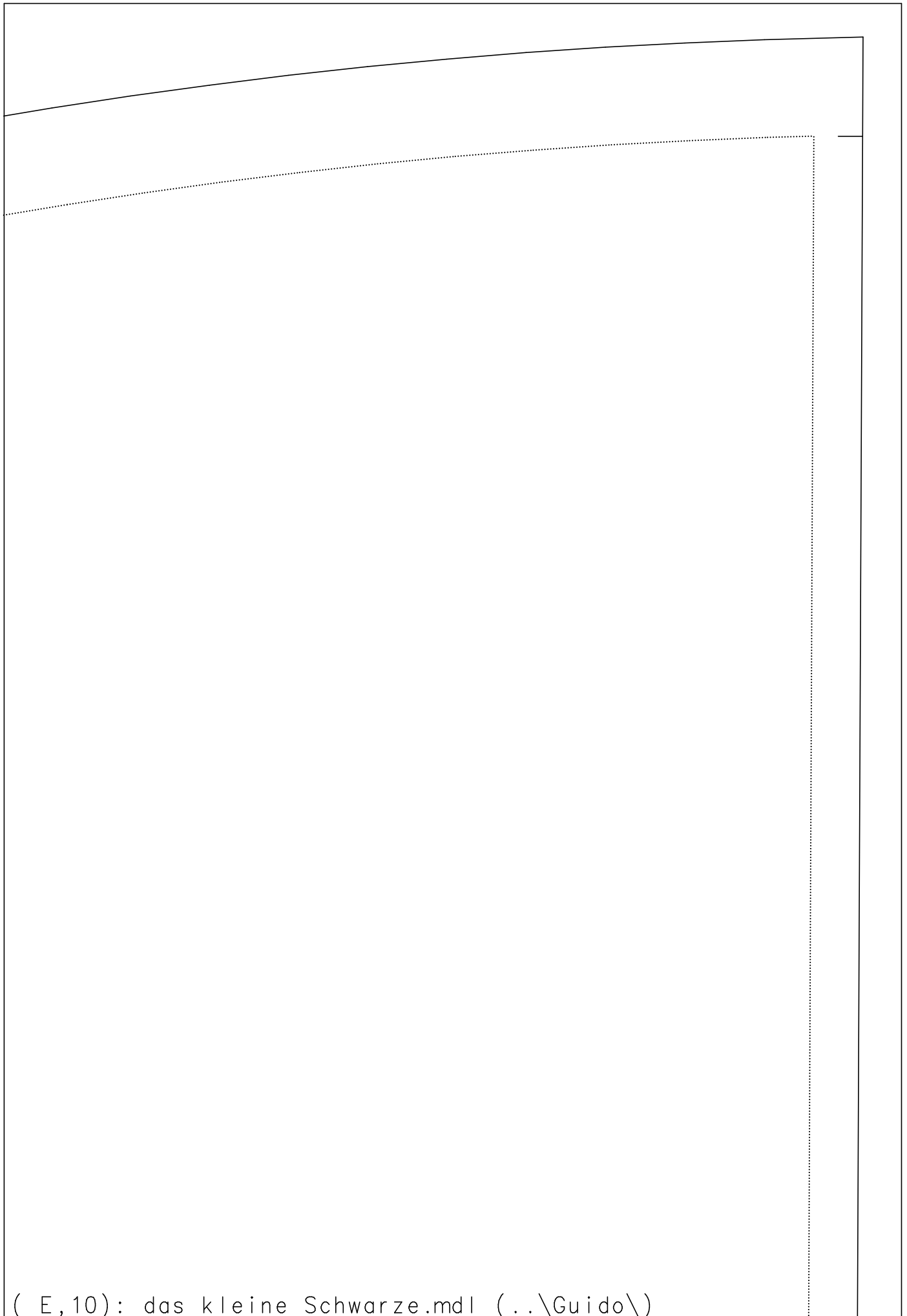

(E,10): das kleine Schwarze.mdl (..\Guido\)